Week ending Sept. 6th The Tribune printed 1,305 "Situations Wanted" Ads., 771 more than any other Daily and Sunday newspaper.

The Chicago Daily Tribune.

VOLUME LXIII.—NO. 215. WEDNESDAY, SEPTEMBER 7, 1904. ☆ ☆ PRICE TWO CENTS.

A great many people desirous of filling responsible positions use the TRIBUNE WANT SECTIONS to advantage both daily and Sunday.

VERMONT RAISES HER PLURALITY.

Elects Republican State Ticket by at Least 31,000, After Hard Fought Campaign.

MEANS ROOSEVELT IS SAFE

For Years Green Mountain State Has Been Accurate Barometer for the Presidential Election.

Governor—Charles J. Bell, Walden.
Lieutenant Governor—Charles H. Stearns, Johnson.
Treasurer—John L. Bacon, Hartford.
Secretary of state—Frederick G. Fleetwood, Morristown.
Auditor—Horace F. Graham, Craftsbury.
Congressmen—
First district—Davis J. Foster, Burlington.
Second district—Kittridge Haskins, Brattleboro.

[BY RAYMOND.]

Burlington, Vt., Sept. 6.—[Special.]—There has been a republican landslide in Vermont and the majority will reach unexpected figures. It will surely exceed the majority of McKinley over Bryan in 1900, which is something the most sanguine of the republican managers have not dared to predict.

At 11 o'clock Senator Proctor telegraphed to Senator Fairbanks, the republican vice presidential nominee, who is over in Maine: "It is a triumph. We shall have from 30,000 to 31,000 plurality."

This was a conservative statement, for Senator Proctor is a conservative man.

Slight Republican Gains.

There have been slight republican gains all along the line, and enough returns have been received to make it certain that the plurality will be at least 30,000.

At midnight 233 out of 246 cities and towns had reported to the state committee. They gave Bell, republican, for governor, 46,242; Porter, democrat, 13,663. The same places four years ago gave Stickney, republican, 45,823; Senter, democrat, 15,538.

On the basis of the vote four years ago, which is not being varied from a great deal, this means a plurality over Porter, the democratic candidate, of at least 31,000, which is an extraordinary triumph under the circumstances.

President's Personal Triumph.

Two weeks ago the republican state committee would have thrown up their hats to be certain of 27,000.

This is a personal triumph for Theodore Roosevelt. The election was won on his personality almost entirely, and the gains seem to be due to this feature.

Means Election of Roosevelt.

There appears to be a slight gain in the democratic vote. If the indications of the September election in Vermont go for anything at all Roosevelt's election over Parker is absolutely assured, because Bell, the republican candidate for governor of Vermont, certainly will have a plurality over Porter of several thousand more than McKinley had four years ago.

Twenty-five thousand plurality has been considered the standoff figure, which would indicate a dead fall as between the two parties. The republicans have far exceeded this and will have a margin of at least five thousand in their favor, and, according to the tradition that a big plurality in Vermont means a winning in the presidential election, Theodore Roosevelt is as good as chosen already.

Two Towns Omitted.

The early returns on which the estimates were based did not contain the towns of Burlington and Rutland, where some slight republican losses were expected. The gains made over 1900 in the early vote, however, were quite sufficient to offset any possible losses in the two towns mentioned, so that the result is as certain as if the official vote had been taken.

It is a matter of merely minor interest to know that there will be a few scattering democratic representatives in the Vermont legislature, so that body will not be entirely unanimous.

Nearly Complete Returns.

The following table is made up of complete returns from all counties except the five of Addison, Chittenden, Rutland, Washington, and Windsor. In those counties extra elections have delayed the count, and the missing precincts have been estimated on the basis of the vote of 1900.

The official returns will almost certainly increase the republican plurality as given below:

Counties.	Rep. candidate, Bell.	Dem. candidate, Porter.
Addison	3,903	606
Bennington	2,806	1,318
Caledonia	3,391	624
Essex	690	288
Chittenden	4,656	2,491
Franklin	3,709	1,655
Grand Island	428	177
La Moille	2,113	515
Orange	2,945	937
Orleans	3,553	517
Rutland	6,109	2,935
Washington	4,368	2,267
Windham	3,518	1,183
Windsor	4,904	1,182
Totals	47,278	16,895
Plurality	30,383	

Regarded a Political Barometer.

Vermont may or may not be a political barometer, but as the figures of previous elections all go to show that it is, the managers of both parties are firm believers in the tradition, and the result has been that, although this state is rock bed in its republicanism, many big siege guns of both political parties have been fired off for the sole purpose of making an impression on outside states.

If Vermont were in the habit of voting at the same time as other states, no one would pay any attention to the result, and it would be considered a waste of money to send in outside speakers. Two republican members of congress are regularly chosen every two years, and every four years republican electors are sure to be successful by pluralities ranging from 20,000 to 40,000.

Light Vote May Mean Apathy.

The republican plurality is always more than the entire democratic vote, and the importance which political managers attach to the vote in Vermont is merely comparative.

(Continued on page 3, column 2.)

SUMMARY OF The Daily Tribune.

WEDNESDAY, SEPTEMBER 7, 1904.

THE WEATHER—
FORECAST—Generally fair Wednesday and probably Thursday, no decided change in temperature, light to fresh variable winds.
Sunrise, 5:22; sunset, 6:16. Moonrise, 2:33 a. m.
CONDITIONS YESTERDAY.
Temperature, max. 74, min. 63, mean 68, normal for the day 69, deficiency for 1904, 716.
Precipitation for 24 hours to 7 p. m., 0. Deficiency for 1904, 4.19 inches.
Wind, S. E., max. 18, at 1:30 p. m.
Relative humidity, 7 a. m. 88%, 7 p. m. 74%.
WEATHER IN ST. LOUIS YESTERDAY.
Max. 80, mean 76; wind, S. W.; precipitation, 0; clear.

The Tribune's Want Columns Will Be Found on Pages 8, 9, 10.

Readers of "The Tribune" who are unable to secure a copy of the daily or Sunday editions of the paper at any newsstand or from any newsdealer or on any train will confer a great favor on the management by reporting the fact promptly to the CIRCULATION MANAGER, Chicago Tribune.

—RUSSO-JAPANESE WAR—
Russian forces in deadly peril during retreat from Liaoyang to Mukden; no news from Gen. Kouropatkin since Monday afternoon; new dangers of Japanese attacks from Newchwang by way of rivers. Page 1.
Sound of heavy cannonading at Port Arthur heard at Chefoo; Chinese interpreters of Gen. Stoessel executed as spies by Japanese. Page 2.
Correspondent who reached Sinmintin telling of early fighting around Liaoyang declared nothing could check furious assaults of Japanese. Page 2.
Reported that American vessel at Cronstadt offered to sell Russia three submarine boats. Page 1.

—POLITICAL—
Vermont elected republican state ticket by 31,000 plurality; increase of 6,000 over normal. Page 1.
Chairman West announced membership of nine of the republican state campaign committees. Page 3.
C. S. Deneen addressed three audiences in as many counties; pleaded for Chicago charter. Page 3.
Belief general among republicans that Chairman Taggart of democratic national committee will open offices in Chicago. Page 3.

—LOCAL—
New domestic course in public schools expected to make Chicago girls the ideal housekeepers. Page 1.
Blue Island's municipal "bomb" failed to explode, but experts reported city bookkeeping was chaotic. Page 3.
St. Louis man paid Chicago clairvoyant $1,000 to locate hidden gold; wants money back. Page 3.
Illinois editors on outing to Fort Sheridan indorsed Chicago's crusade for a new charter. Page 4.
Mayor declared he would fight reported plan to give City railway an ordinance covering Chicago, and merge it with Union Traction. Page 5.
Trolley cars collided in fog at Ninety-fourth street and Jackson Park avenue; five hurt. Page 5.
Eighteen factory inspectors started annual fall search for violations of child labor law. Page 5.

—DOMESTIC—
Census figures showed an increase of 25 per cent in ratio of divorced to married men in decade. Page 1.
Montana aeronaut made successful ascent in airship at world's fair. Page 2.
Gen. Grant attacked "enemy" at Bull Run, but failed to gain advantage before hostilities ceased. Page 3.
Eight killed and fifty injured in wreck of Wabash passenger train at Pendleton, Mo. Page 5.
Illinois furnished more men for the Knights Templar parade than any other state except California. Page 5.

—LABOR—
Butcher workmen of Chicago cast majority of ballots apparently in favor of continuing strike; men in other cities believed to favor peace; outcome announced today. Page 1.
New York "L" railroad officials agreed to $2.50 a day wage rate for motormen; there will be no strike. Page 5.

—NEW YORK—
Paris gowns greatest attraction at convention of dressmakers. Page 5.
Receiver was appointed for International Mercantile agency. Page 5.

—TRADE AND INDUSTRY—
Flat buildings at 145 Hoyne avenue and 543 Francisco avenue sold; consideration $29,000. Page 7.
Chicago and Northwestern railway issued report on track elevation in city of Chicago. Page 7.
Chicago firm arranges to issue policies on thoroughbred horses. Page 7.
Break of cent and a half in wheat on the start made up in part before the close. Page 11.
Milwaukee and Chicago breweries to pay second dividend, 5 per cent. Page 11.
Stocks higher and volume of business larger in New York market. Page 12.
Chicago cattle receipts, 5,000, steady; hogs, 8,000, good light 5 cents higher; sheep, 15,000, steady. Page 12.
Cool weather of week retarded crops in northern valley and lower lake regions. Page 12.

—SPORTING—
H. Chandler Egan, Exmoor club, made lowest score, 80, in first section of qualifying round of national amateur golf championship at Baltusrol. Page 6.
White Stockings, through Patterson's pitching, beat Detroit, 4 to 0. Page 6.
Chicago Nationals defeated St. Louis cardinals, 10 to 5. Page 6.
Sweet Marie may be ineligible for tomorrow's big stake at Hartford. Page 6.
Outsiders won over favorites and gave speculators a bad day at Harlem. Page 6.

MOVEMENTS OF OCEAN STEAMSHIPS.

Port.	Arrived.	Sailed.
ANTWERP	Rynland	
AUCKLAND	Ventura	
BOULOGNE		Noordam.
BOULOGNE		Patricia.
BRISTOL	Montfort	
CHRISTIANIA		Island.
DOVER	Pretoria	
GLASGOW	Astoria	
GLASGOW	Mongolian	
LIVERPOOL	Mt. Royal	Aurania.
LONDON	Columbian	
NEW YORK	W. Grosse	Rotterdam.
NEW YORK	Hohenzollern	Carpathia.
NEW YORK	Gerty	K. W. II.
NEW YORK		Main.
NEW YORK		Moltke.
NEW YORK		P. Oskar.
NEW YORK		Bovic.
QUEENSTOWN	Ivernia	
SAN FRAN.	Mariposa	

BALLOT ON STRIKE; END SEEMS NEAR

Chicago Butchers Believed to Have Favored War, and Those in Other Cities, Peace.

COUNT IS GIVEN TODAY.

Dr. Cornelia de Bey Credited with Negotiations Leading to Present Casting of Vote.

With the vote of the butcher workmen in Chicago apparently in favor of continuing the packing house strike and with the vote in other centers in favor of ending it, the result last night was in doubt. The count of the ballots will be announced this afternoon by President Donnelly. Those conversant with the situation regard the strike as practically at an end, whatever the outcome of the voting formality. Only a minority of the strikers in Chicago cast any vote at all.

Donnelly and Vice President C. E. Schmidt professed that they could not forecast the outcome of the effort to terminate the long struggle.

Says the Vote Is Close.

"It looks as if the vote was close," said Schmidt. "I would not be surprised if the two sides were not more than a few hundred ballots apart.

"The indications are that Chicago has gone strongly for continuing the fight and the western cities strongly the other way. Around 20 per cent of the members voted."

A 20 per cent vote in Chicago would give 4,000 ballots. Estimating that 3,000 of these were for continuing the strike and 1,000 for ending it, the city would have a majority of 2,000 for staying out.

"Our advices are that the majorities in the west and in New York will greatly exceed 2,000 for peace," said A. F. Evans of Swift & Co. "I believe the count will show that the strike is ordered ended."

Reports from Other Cities.

The result of the vote in packing centers outside of Chicago, as reported at midnight, was:

Sioux City—To return, majority of 10.
Omaha—No figures.
East St. Louis—To return, 1,760 to 511.
St. Joseph—Favorable to return.
New York—Voted to return.
Kansas City—Strike beaten.

New York Vote Deciding Factor.

Although the New York butchers voted to end the strike last Saturday, their vote will be counted in yesterday's returns. They decided unanimously in favor of returning to work, and already are back in the packing plants. Their vote is expected to be the deciding factor in the final returns.

In anticipation of the return of the former employés to the packing plants, 500 of the nonunion workers deserted during the day, but nothing like a stampede of the strikers occurred. It was estimated that 110 applied for their old places.

Voting Begun in Afternoon.

Voting began early in the afternoon. There are twenty-six local unions, and difficulty had been experienced in securing meeting halls. A schedule was arranged by which one local had a half hour to transact its business and then gave way to the next. The halls were in constant use all the afternoon.

As one meeting succeeded to another and the men met one another, going in and coming out, their hostility to the peace proposition became manifest. The lard refinery workers came from Schumacher's hall, 5632 Ashland avenue, shouting "No" to the oleomargarine workers entering the room.

A few straws soon indicated how the vote was going. The sheep butchers voted unanimously for keeping up the fight. The beef casing workers were said to have voted 195 to 57, the beef luggers 247 to 47, and the cattle butchers 145 to 45 against peace. The live stock handlers, the coopers, teamsters, and others of the outside trades postponed voting.

Work of Dr. De Bey.

The person chiefly responsible for the negotiations which made possible the taking of the vote is Dr. Cornelia B. de Bey. Dr. de Bey's advisers were Miss Jane Addams of Hull house, Miss McDowell of the university settlement, and other friends. The first move for peace was made Thursday afternoon.

Miss De Bey that day was given a letter of introduction to J. Ogden Armour and for an hour and a quarter they discussed the moral and economic features of the struggle. Later her arguments were directed toward winning the head of the great packing company to agree to meet Donnelly. Finally Mr. Armour agreed and the meeting was arranged for at his home residence that evening.

Donnelly went to the Armour residence accompanied by Vice President Schmidt. They arrived at 9 o'clock Friday evening and did not leave until midnight. When they went away the details of the peace plan practically had been determined on.

Will Reinstate Old Men.

Mr. Armour said his company would reinstate its former employés as rapidly as possible, giving them the preference in the future, and paying the skilled men the old wages. He had consulted the other packers and said they would act according to the course there mapped out.

When the wages of the unskilled men came up for consideration, Mr. Armour asked that it be left to him, saying the men would receive fair treatment. It also was agreed that the packers would, so far as possible, run their plants continuously through the week, thus giving work to fewer men, but at higher wages.

Donnelly and Schmidt then called at Armour's office Saturday afternoon and completed the peace arrangements. The developments of the three days since have been the working out of those plans.

Mayor to Take His Vacation.

The prospective settlement has cheered Mayor Harrison, for he can resume the vacation which the trouble interrupted.

"If I am able to get away I shall go to Huron mountain tomorrow evening for a short time to see my family," said the mayor. "What I will do after that depends on my family. The trip to the west that I was contemplating earlier in the season must be given up, I am afraid."

Golden Held to Grand Jury.

George F. Golden, business agent of the packing house teamsters, was held to the grand jury by Justice Chariton on a charge of intimidation. Golden was arrested by Inspector Hunt on July 29 on two charges. He was acquitted on the disorderly conduct count.

NO. 3—CARICATURES OF THE CANDIDATES.

JUDGE PARKER.

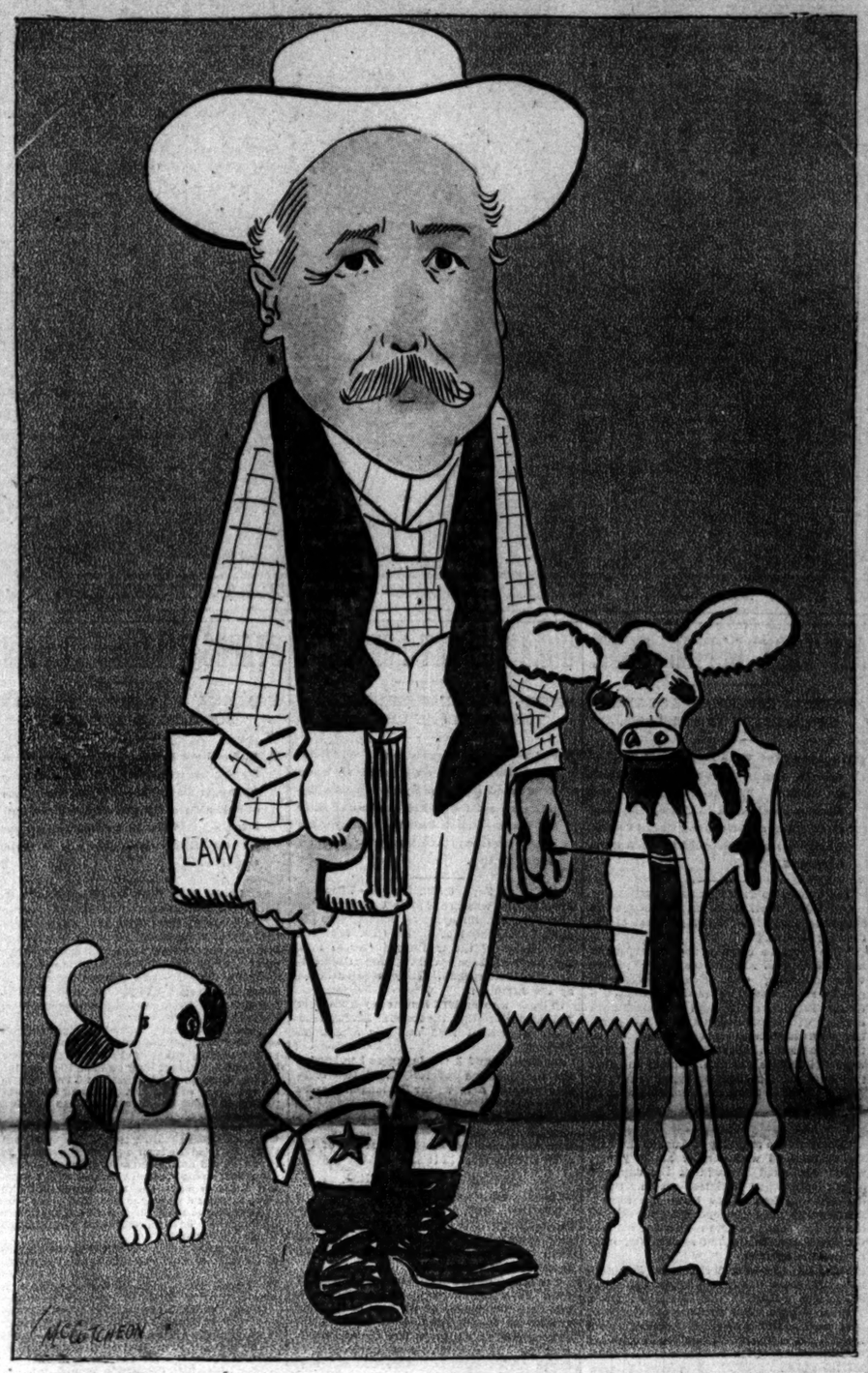

KNOW ALL HOME ARTS

Public School Girls Graduate to Be Expert Housekeepers.

NEW STUDY PLAN IS TOLD.

Diploma Expected to Rank Owner First in Matrimonial Field.

Perfect housekeepers—lacking only in one detail—a house—will be graduated from the Chicago public schools soon, if the aims of the board of education are attained.

In fact, it is the hope of the school authorities that a diploma will far outclass beauty, wit, and other matrimonial attributes, putting the graduates in a class by themselves. The only anxiety is whether the schools can graduate ideal housekeepers fast enough to keep up with the demand.

What Graduates Will Know.

The expectation of the board members are based on a course of study in cooking and sewing, completed yesterday by R. M. Smith, supervisor of the manual training and household arts department, after a year's work. In brief, after the Chicago public school girls of the seventh and eighth grades have successfully completed these courses they will know:

How to arrange and care for a kitchen.
How to select, use, and care for kitchen utensils.
What kind of fuel to use in cooking.
What kind of foods to cook and how to cook them.
The effect of the different foods on digestion.
What foods are fat producing and what foods are heat producing.
How to buy foods with the greatest possible economy.
How to write bills of fare that shall be attractive as well as furnish the right proportion of different foods.
How to keep their homes sanitary.
How to care for the plumbing.
How to darn socks.
How to patch trousers.
How to make their own dresses.

The new courses of study were given out to the teachers in the different branches at a meeting in the rooms of the board of education yesterday. They are the result of investigations made by Supervisor Smith of the courses of study in use in schools of household arts, domestic science, and manual training all over the country.

Delve Deep in Food Theories.

Cooking and physiology will be taught together by the new system. First, the beginner must study the human body, its digestive functions, and the wearing out and the repairing of the tissues. The next step will be to study what rebuilding materials the body needs and what foods contain the most nourishment and are the most digestible—what are "heat givers" and what are "flesh formers."

When the students have mastered the details of foods and the operation of the kitchen they will begin the actual study of cooking. How to arrange attractive bills of fare and at the same time a healthful dietary will be taught. The best diet for the sick will be explained, and special stress will be laid upon infant feeding. House sanitation, including the chemistry of house cleaning, will be the next branch taken up. Special attention will be paid to table setting and serving and the care of linen, china, silver, and brass.

Will Master Sewing Science.

But other branches of housekeeping will not be ignored. The instruction given to the classes in sewing will include the use of needles, thread, thimbles, scissors, tape measure, and the emery. After this the different kinds of cloth will be explained, with the process of weaving. Next the pupils will be taught all the kinds of stitches. After they have mastered them they will be taught how to patch, to make buttonholes, to sew on buttons, to darn, and to hemstitch. Then they will be given instruction in cutting and making garments.

Next they will be taught the progress made in the clothes making industry. Finally they will be told how to shop—how to select suitable material and how to calculate the amounts necessary.

The new course of study in manual training practically unites the manual training and the drawing departments.

SUBMARINES OFFERED TO RUSSIAN BY AMERICANS.

Three Boats at Cronstadt Which Will Be Turned Over if Unusual Terms Are Accepted.

[BY CABLE TO THE CHICAGO TRIBUNE.]

LONDON, Sept. 7, 3 a. m.—The Standard's correspondent at St. Petersburg transmits the following, received from Cronstadt:

"An American steamer has just arrived here with three submarine boats on board, and these are being offered the naval authorities on the following conditions:

"The owners wish to sell the boats outright to the Russian government for a lump sum, or they undertake to man the boats with their own crews and act as a kind of chartered pirates to sink the enemy's vessels. In the latter case they would require only one Russian officer on board each boat as a supervisor, while for every Japanese vessel sunk they would require 25 per cent of its registered value.

"The agents, however, boldly assured the authorities of the Baltic fleet, with which they are anxious to cooperate, they would be at a serious disadvantage if they refused, because they have sent another steamer with three submarines of the same kind to the Japanese, who will certainly take them."

A special meeting of the admiralty was held Tuesday evening to decide upon the proposal.

MANY FALL IN BATTLE

Insurgents in Uruguay Inflict Heavy Losses on Government.

CASUALTIES NUMBER 6,000.

General Who Led Defeated Army Sent In False Report of Victory.

[BY CABLE TO THE CHICAGO TRIBUNE.]

[Copyright: 1904: By the New York Herald.]

BUENOS AYRES, Argentina, Sept. 6.—Two thousand were killed and 4,000 wounded in a battle lasting three days between the Uruguayan government forces and the revolutionists.

Gen. Vazques, minister of war, who led the government troops, was defeated and he has retreated, abandoning his arms and munitions.

General's False Report.

While Gen. Vazques recently reported to the government that he had won an important victory over the revolutionists, it seems from later news received from the field that his own forces were routed.

In a recent battle the revolutionists were driven back, and Gen. Vazques, while pressing his victory, was suddenly met by stubborn resistance. The rebels reassembled their scattered forces and engaged the government troops.

Fight Long and Bloody.

For three days the battle raged with terrible losses to both sides.

Gradually the rebels drove Gen Vazques back, and, according to last reports, the minister of war was in full retreat.

Situation in Paraguay.

Reports from Paraguay state that the revolutionists there are holding their own. President Wicurra has made proposals for a settlement, but the rebels insist upon his resignation.

Government troops sent from Asuncion have been defeated, and the revolutionists are preparing an attack upon the city.

INCREASE IN DIVORCED MEN.

Census Figures Show That Five Out of Every 1,000 Have Returned to Single State.

Washington, D. C., Sept. 6.—[Special.]—Census bureau figures show that divorces are increasing, and that five out of every 1,000 men who have been married were living in a state of divorce. The figures affect nearly all occupations.

RUSSIAN FORCES IN DEADLY PERIL

No Word Since Monday from Kouropatkin and His Army, Struggling Through the Mire for Mukden.

JAPANESE ARE FLANKING

New Dangers Beset Defenders in Shape of Gunboat Advances Up Rivers from Port of Newchwang.

POSITION OF THE ARMIES ON SEPT. 6.

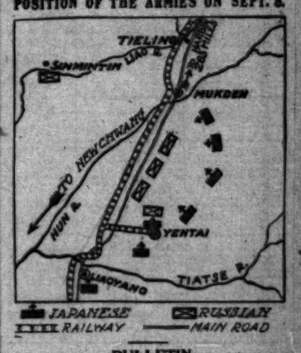

BULLETIN.

ST. PETERSBURG, Sept. 7, 6 a. m.—St. Petersburg is full of the wildest rumors, some claiming that Kouropatkin has been taken prisoner and that Port Arthur has fallen. These alarmist reports were circulated on the bourse and at one time threatened to cause a panic.

[BY CABLE TO THE CHICAGO TRIBUNE.]

LONDON, Sept. 7, 3 a. m.—The situation of Gen. Kouropatkin's army is believed to be critical, and the absence of news from him is taken to indicate that the Japanese are giving him all he can do.

The St. Petersburg general staff says it has had no word from him since Monday, and then goes on to declare its confidence in his leadership.

From Tokio, on the other hand, comes a brief bulletin asserting that a great part of the Russian forces are still at or near Yental.

Russians Still at Yental.

A Tokio bulletin said: "It is officially announced that a portion of the Russian force remains at Yingshuiasu, south of Yental, where the bulk of the Russian army is assembled."

A dispatch to the Daily Mail from Newchwang says the Russians are retiring mainly to Telling, avoiding Mukden.

Eight transports arrived at Newchwang on Tuesday with Japanese troops, who immediately entrained for Liaoyang.

The Japanese army will winter at Liaoyang and Mukden.

Earlier reports from Mukden indicated that the Russian forces were struggling through the mud toward Mukden in an enormously long line, the head of which had passed through Mukden, and the tail of which was fighting a stubborn rear guard action with the Japanese forces.

The Russian rear guard, in its retreat from Liaoyang, is said to be dispirited. The Japanese have seen many men shot by their officers for trying to run away.

Fear Attack from West.

The Russians evidently fear a movement of the Japanese up the Hun and Liao rivers from Newchwang. The Hun river passes just south of Mukden and is navigable for small gunboats up to Mukden. The Liao river, of which it is a branch, lies a little to the west and makes a bend at Sinmintin, coming from Tieling, a town just north of Mukden, where Kouropatkin's supply trains are supposed to be.

As to the actual situation between Liaoyang and Mukden practically nothing is known beyond the fact that the roads are muddy and the Japanese are doing all they can to hamper the Russian retreat.

Gen. Alexieff is on his way to Mukden, but what he intends to do is not told.

Heavy Firing at Port Arthur.

Chefoo yesterday could hear the guns booming at Port Arthur, where a fresh division of Japanese from Dalny is expected to reinforce the besiegers.

NO WORD FROM KOUROPATKIN.

ST. PETERSBURG, Sept. 7, 2:10 a.m.—There has been no news from Gen. Kouropatkin since Monday afternoon. This is attributed to the interruption of direct communication with the commander in chief, owing to the transfer of the telegraph office to Mukden, whither messages have to be sent by courier.

The utmost confidence prevails at the war office that the Russian army is slowly but surely effecting the retreat without serious risk of being cut off. None the less, intense anxiety is felt throughout the whole nation, and this feeling is shared by the emperor. His majesty is unwilling at such a juncture to absent himself from Peterhof, and has countermanded all proposed journeys. He will not go to Warsaw or Libau, and remains closeted for hours with his military advisers.

More Troops to Be Mobilized.

It is believed that the outcome of these deliberations will be an order to mobilize several more army corps.

Late Tuesday evening the following statement was obtained from the war office:

"No telegrams whatever were received from Gen. Kouropatkin today (Tuesday). It is inferred that the only Russian troops remaining at Yental September 6 are the rear guard, whose mission is solely to retard the enemy's movement.

Little of Value at Yental.

"It is quite consistent from the position of affairs to suppose that a portion of the Japanese forces entered Yental, there being no intention to hold this point as it is of no intrinsic importance. The stores there have already been removed, and whatever was not removed was burned.

"An official telegram probably will arrive tomorrow (Wednesday) morning.

"The transfer of the telegraph office to Mukden has caused delay in the direct transmission of messages."

Russian Cavalry Deficient.

Disappointment is expressed over the failure of the Russian cavalry to modify the issue of the battle. It is stated that out of nearly five cavalry divisions under Gen. Kouropatkin's command only Gen. Samsonoff's brigade, consisting of two regiments,

Scene in a Russian Camp at Mukden, to Which Kouropatkin's Army Is Retreating.

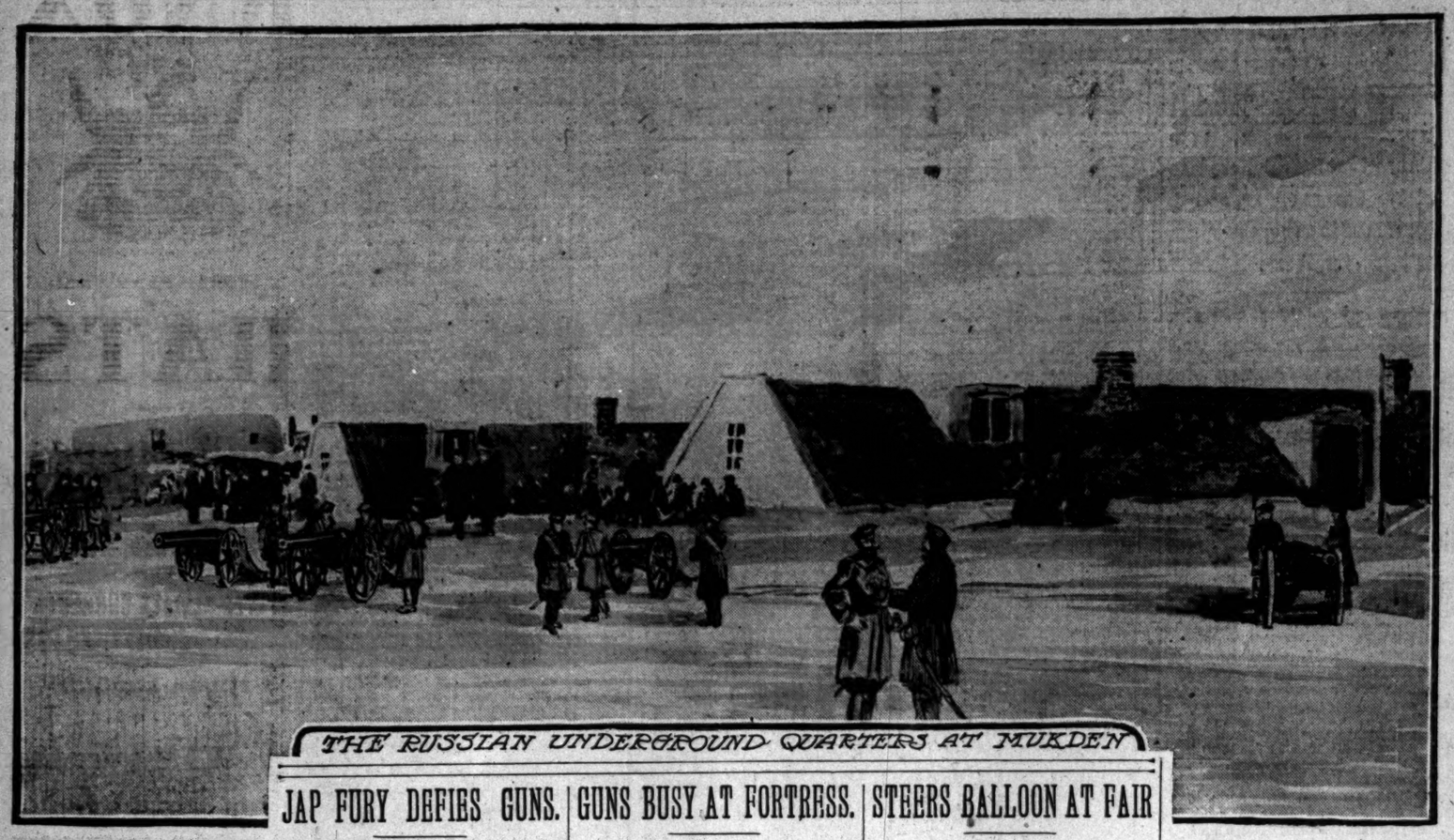

THE RUSSIAN UNDERGROUND QUARTERS AT MUKDEN

distinguished itself. Some declare the Cossacks proved themselves an antiquated institution, altogether unfitted for modern warfare.

Huge Reinforcements Ordered.

The government is preparing to send immense reinforcements to the far east. Orders will be issued immediately to summon a great number of reserves. It is stated the Fourth, Eighth, and Thirteenth army corps will have reached the front by the end of October, adding 192,000 men to Gen. Kouropatkin's army. It is stated at military quarters that 315,000 men already have been sent to Manchuria since the beginning of the war, and before the end of September 1,100 guns will have been dispatched to Gen. Kouropatkin.

Latest Word from Kouropatkin.

The emperor has received the following dispatch from Kouropatkin, dated Sept. 5:

"Today (Sept. 5) the army is advancing northward. It has extricated itself from the dangerous position in which it was placed, being threatened by the enemy and having a narrow front.

"The enemy throughout the day cannonaded our rear guard, especially its left flank, but without much effect.

"We lost about 100 men today."

RETREAT IS HEARTBREAKING.

MUKDEN, Sept. 6.—A Russian correspondent supplies the following:

"Out retreat is being carried out under heavy pressure and with the Japanese on our heels. The task is additionally difficult owing to the terrible condition of the roads and the rivers, which are flooded.

"The fighting has now been almost continuous since Aug. 24, and how much longer it will last it is impossible to say, as the initiative is in the hands of the Japanese.

"The number of lives sacrificed and the loss of supplies by burning, bridges being blown up, etc., can only be explained when we once more have concentrated, and this will occupy us for some days.

Will Live Through It.

"Do not be under any misapprehension; we will live through these heavy days and still more alarming nights; for despite recent failures, we have steadfast faith in the future, and the spirit of the troops is unimpaired.

"There are numberless stories of heroism, collective and individual, which it is impossible to relate by wire.

"The Red Cross is working tirelessly, not only in aiding the wounded but in establishing booths by the roadside and distributing food and tea to the sick, injured, and starving. The Chinese population is in a state of ferment."

FIGHT AT YENTAI MONDAY.

YENTAI, Monday, Sept. 5.—[Delayed in transmission.]—There was heavy fighting northeast of this place today. The Japanese troops are now pressing northward along the ridges east of the railway, and several skirmishes have already taken place within twenty miles to the southeast of Mukden.

OYAMA REPORTS PROGRESS.

TOKIO, Sept. 6, 8 p. m.—An extended report from Field Marshal Oyama, the Japanese commander in chief in the field, was received in Tokio today and made public tonight. It is devoted largely to a review of the fighting which took place between Aug. 24 and Sept. 4.

The announcement that the Russians will retain possession of the Yentai collieries indicates a strong possibility of a battle there. Yentai is the only colliery in northern Manchuria, and its possession is of vital importance to the Russians in connection with the operation of the railroad.

Field Marshal Oyama reports that a portion of the Russian troops hold Yingshiuissu, south of Yentai, and that Gen. Kuroki's right is in close touch with the Russians.

He announces, also, that the left and center Japanese armies under the command respectively of Gens. Oku and Nodsu have halted on the left bank of the Taitse river, and that it is his intention to dispatch a portion of them to occupy the heights north of Muchang and along the railroad.

ALEXIEFF ON WAY TO MUKDEN.

HARBIN, Manchuria, Sept. 6.—Viceroy Alexieff and his staff have arrived here from Vladivostok. Viceroy Alexieff is on his way to Mukden.

M'CULLY GOING TO VLADIVOSTOK

American Naval Attache Leaves Mukden and Evidently Expects Action at Northern Port.

Washington, D. C., Sept. 6.—The navy department has received a cablegram from Lieut. N. A. McCully, dated at Mukden, saying that he is leaving there immediately for Vladivostok. Lieut. McCully has been at Port Arthur almost constantly since the outbreak of the war. That he is going to Vladivostok leads to the supposition here that he expected the Japanese to turn their attention to that port in the event of the fall of Port Arthur.

JAP FURY DEFIES GUNS.

FIGHTING AROUND LIAOYANG IS TOO FIERCE FOR RUSSIANS.

Correspondent Who Had Reached Sinmintin Sends Account of Assaults on Outer Works—Declares New Troops Rushed In to Take Places of the Fallen and Nothing Could Check Them—Miles of Ground Strewn with the Dead.

[BY CABLE TO THE CHICAGO TRIBUNE.]

LONDON, Sept. 7.—A correspondent at Sinmintin sends the following report of the fighting to Aug. 31:

"The Russian cavalry made a report to headquarters on Aug. 22 that the Japanese were advancing east. Gen. Kouropatkin and his staff at once left town and proceeded to the Tang river through a mountainous country with 50,000 troops and seventy guns. Large forces with a number of guns held the roads leading to the Russian positions, which were of immense strength. During the next two days the Russians prepared to attack. Bands played to cheer the men, who were in high spirits.

Artillery Opens Battle.

"Early on the morning of Aug. 25 the battle commenced with terrific artillery fire, which continued throughout the day and only ceased when darkness set in. Great damage was done to the Russian batteries. Earthworks were smashed and guns thrown out of position. Despite the terrific slaughter the Russians did not retreat and reinforcements arrived.

"Under the cover of darkness the Japanese infantry crept close, and when the moon shone out surprised the Russians with a furious charge. For an hour thousands of men were locked together in a struggle with swords and bayonets. The clash of weapons and the shouts of the combatants were audible for miles.

"While this encounter, which placed Kouchanlun in possession of the Japanese, was proceeding, the advance on the right was checked by a heavy fire from Anping and Anshanchan. Daylight discovered the fact that the only Russian position captured was Kouchanlun. The ground for miles was strewn with dead and dying. The crop of wounded was awful.

Jap Ferocity Increases.

"Again there was a general advance from all sides. The Japanese fought more fiercely than on the previous day. Their losses were more numerous than those of the Russians, who were screened from their fire. Nothing, however, could resist the tenacity and courage of the Japanese. Time after time whole masses went down before the Russian fire, but their places quickly were taken by others.

"More guns were dragged into position. In the afternoon the backbone of the defense was broken and the Russians retired to their inner line of fortifications. The battle was resumed the next day. It resulted in the Russians evacuating every position after another tremendous hand to hand conflict.

Scale Steep Mountain Sides.

"The Japanese, who are as active as cats, climbed mountains with sides as steep as houses, and engaged the Russians on their tops. Hundreds were thrown into ravines and smashed to pieces, presenting a sickening sight. Heads, arms, and legs were scattered in all directions. Streams and pools of water, with which the country was flooded after the rains, were the color of blood. The whole scene was one of utmost desolation after the battle.

"The natives fled, with the exception of some who robbed the dead."

VOLUNTEER SHIPS AT ZANZIBAR

Smolensk and St. Petersburg Receive Orders from Russia and Will Return to Europe.

ZANZIBAR, Island of Zanzibar, Sept. 6.—The British cruiser Forte early this morning found the Russian volunteer fleet steamers St. Petersburg and Smolensk within the three mile limit, and communicated to them the orders of the Russian government to desist from interference with neutral shipping.

The commanders of the Russian vessels said they would forthwith proceed to Europe.

After the orders of the Russian government had been delivered to them the Smolensk and St. Petersburg joined a German collier and proceeded to Dar-Es-Salaam, on the African coast, twenty-five miles south of Zanzibar.

MAY YIELD ON CONTRABAND.

Belief in British Diplomatic Circles That Russia Will Amend Ruling on Foodstuffs.

LONDON, Sept. 6.—It is understood in official circles here that Russia, while not acknowledging herself at fault for the captures made by her ships recently, will describe more specifically the conditions under which certain goods, such as foodstuffs and cotton become in her view contraband.

GUNS BUSY AT FORTRESS.

SOUND OF CANNONADING CLEARLY HEARD AT CHEFOO.

Two Chinese Interpreters of Gen. Stoessel's Household Said to Have Been Executed as Spies by Japanese—Besiegers Still Outside the Inner Line of Forts—Fresh Reinforcements for the Assailants Are Now on the Way from Dalny.

CHEFOO, Sept. 6, 10:15 p. m.—Firing at Port Arthur was heard here tonight.

Two Chinese interpreters, belonging to the official household of Lieut. Gen. Stoessel, commander of the military forces at Port Arthur, have been caught spying at Shushiyen and Palungshan. They were executed by the Japanese.

Chinese who arrived here today from Port Arthur declare that the Russian garrison expects a general land and sea attack on Sept. 7.

On Sept. 2 and 3 the Japanese bombarded the fortifications severally, and two Russian guns on a fort near Rihlungshan were dismounted.

The recent entrance into Port Arthur of a large steamship carrying provisions, chiefly flour, has resulted in the reduction of the price of flour from $5 to $2 a bag.

10,000 Japs in Hospital.

[BY CABLE TO THE CHICAGO TRIBUNE.]

LONDON, Sept. 7, 3 a. m.—The Chefoo correspondent of the Chronicle says 10,000 sick and wounded Japanese are at Dalny. More than half are suffering from beriberi, and these succumb rapidly.

The Russians at Port Arthur have plenty of food, especially canned goods. Refugees say they are buoyed by the hope of an army coming to rescue them. Gen. Stoessel, the commander, has a cave, like the one occupied by the commander of Ladysmith in South Africa, whence telegraphs radiate to the forts, enabling him to direct operations.

Viren to Command Squadron.

ST. PETERSBURG, Sept. 6.—Capt. Viren, commander of the cruiser Bayan, will replace Rear Admiral Prince Ouktomsky as commander of the Port Arthur squadron.

The Novoe Vremya this morning got out an early edition announcing the fall of Port Arthur, but it was recalled before the paper reached the streets. Such a report is current, but it seems to have no basis in fact.

The emperor has received the following dispatch from Lieut. Gen. Liapounoff, military governor of the island of Sakhalin, dated Sept. 6:

Two of the enemy's warships this evening approached Korsakovsk (Sakhalin). They stopped four miles from shore and sent launches toward the sunken cruiser Novik. Our troops opened fire, whereupon the launches returned to their ships."

STORY OF RETREAT TO MUKDEN.

Russian Army Strung Out in Long Line from Yentai Mines to the Northward.

LONDON, Sept. 6.—The retreat to Mukden as developed by dispatches from Mukden and St. Petersburg, is being made in the face of heavy natural obstacles.

A Mukden dispatch dated Sept. 6 at 1:40 p. m. says:

"The retreat of Gen. Kouropatkin's army is being carried out in good order, despite the terrible condition of the roads, rendered sodden by the rains which fell yesterday and today, which mire the lumbering guns and heavy transport trains. Long lines of commissariat wagons, drawn by steaming mules, horses, and even bullocks, are straining their way north over the soaking, cut up main road from Yentai.

"Behind them come long trains of artillery, and back of them still Kouropatkin's army. The Japanese are hanging on Kouropatkin's flanks, keeping the Russians engaged in a continuous rear guard action.

"The progress of the retreating army has been slow, owing to the necessity of first getting the baggage and guns; but the heads of the commissariat trains already have passed through Mukden and are continuing their way towards the north.

"The main Japanese army is marching up along the roads eastward of the Russian line of retreat, which converge at Mukden.

"Another Japanese force is also heading for Mukden from the westward, coming from the direction of the Liao river.

"Marshal Oyama evidently has great superiority in numbers, especially in artillery.

"As this dispatch was filed the booming of the Japanese cannon, which are in play fourteen miles from Mukden, can be heard."

BATTERY HURRIES TO THE FRONT

Twenty Quick Fire Guns from Warsaw Rushed Off Before Czar Can Inspect Them.

WARSAW, Russian Poland, Sept. 6.—Twenty quick firing batteries which the emperor expected to inspect this week, have been hastily placed on trains and have left for the far east.

STEERS BALLOON AT FAIR

MONTANA MAN FIRST TO MAKE SUCCESSFUL EXHIBIT.

T. C. Benbow Demonstrates Beyond a Doubt That His Cigar Shaped Machine Is Dirigible—Makes Trial Ascension to a Height of 200 Feet and Shows That He Is Complete Master of the Situation — Airship Is Held Captive.

St. Louis, Mo., Sept 6.—[Special.]—T. C. Benbow, a Montana aeronaut, is the first man to sail an airship over the world's fair aeronautic concourse. He made a trial ascension this afternoon and demonstrated beyond a doubt that his machine is perfectly dirigible. The Benbow airship ascended to a height of from 150 to 200 feet, and sailed as far as to the east gate, a distance of 600 or 700 feet, before descending.

The Benbow airship consists of cigar shaped balloon and aluminium car. It has a 10-horse power engine, run with hydrogen gas. The bag is about 70 feet long and has 16 propeller blades, four on each wheel, and two wheels on each side of the car. The bag has a capacity of 14,000 cubic feet and has a lifting power of 900 pounds.

Benbow propelled the machine with ease when going in the direction of the wind, but when he tried to turn against the wind, he found he did not have enough gas.

Benbow's ship was held captive with a rope. Mr. Benbow says the rope prevented him from making a complete test, and he is satisfied that he can sail the full mile without any hindrances. The balloon was not inflated to its full capacity.

It was announced tonight that the airship of Capt. T. S. Baldwin, who made a successful flight at San Francisco, is on the way to St. Louis. Dr. Greth, of San Francisco, is also coming to St. Louis with an airship.

Percy Hudson, assistant chief of the department of transportation, returned today from Quincy, where he made arrangements with the Baldwin brothers, aeronauts of that city, to try for the three big balloon prizes which the exposition company is offering.

Other well-known aeronauts are completing arrangements to try for the three big prizes. The conditions permit the flights to be made at any time to suit the convenience of the aeronauts before Sept. 30.

PLAN SECOND PEACE CONGRESS

Interparliamentary Guests of Nation Visit West Point and Are Officially Welcomed.

West Point, N. Y., Sept. 6.—The members of the Interparliamentary union, a body comprising 185 delegates from England and from every legislative body in Europe, were the guests of the United States today when a tour of the country began under the auspices of this government.

An interesting development of the day was the disclosure of the fact that the Interparliamentary union will undertake to adopt a resolution looking to the calling of another international arbitration congress of the character of The Hague.

At the military academy the nation's guests disembarked to the firing of the national salute of twenty-one guns. The formalities were brief. Assistant Secretary of the Treasury Henry A. Taylor represented the president and welcomed the visitors on behalf of the government.

NOTES FROM FOREIGN LANDS.

PARIS—Charles Frohman has concluded an arrangement by which early in March Edna May and a musical company now playing in New York will, at the Renaissance theater, produce her "The School Girl."

MEXICO CITY.—Reports from Guatemala state that ex-President Barillas, who is reported to have arrived at Tapachula, in the state of Chiapas, on the Guatemalan border, is planning a revolution.

LONDON—Official reports received at the foreign office here discredit the rumors that an uprising similar to that of the boxers is imminent in China.

ARREST OF THREE PERFORMERS ENDS ST. LOUIS BULL FIGHT.

Sheriff, with Attorney General, Enters Arena Near Close of Exhibition—Gov. Dockery Behind Raid to Stop Show.

St. Louis, Mo., Sept. 6.—[Special.]—Acting under the orders of Attorney General E. C. Crow, Sheriff Edward Hencken tonight arrested three matadores and toreadors who had been participating in the bull fight exhibitions which have been given near the administration entrance to the world's fair.

The arrests were made near the close of this afternoon's performance. The sheriff entered the arena with four deputies, hastily put the three men under arrest, and the exhibition was thus quickly brought to an end. Attorney General Crow, speaking to the spectators, said:

"I am here to put an end to these disgraceful shows, which are clearly in violation of the statutes of the state. Gov. Dockery is incensed at the performances, and heartily approves of my action in the matter. We will see that there is a strict enforcement of the statutes."

HURLS LANTERN: SAVES TRAIN.

Operator's Device for Attracting Conductor's Attention Prevents Collision at Prairie du Chien.

Prairie du Chien, Wis., Sept. 6.—By hurling his lantern through a coach window of a train that was running past a set signal board, a Burlington telegraph operator averted a collision between limited trains. The crash of glass attracted the conductor's attention, and the train was backed into a siding in time to let the approaching train pass.

SNAPSHOTS PARK GIRLS: FINED.

Milwaukee Man Who Used Camera Surreptitiously Is Assessed $5 by Court.

Milwaukee, Wis., Sept. 6.—[Special.]—"These parks are for the use of the people. If young men of your type are allowed to molest people who visit them, we should have no parks in a short time," said Judge Neelen as he fined Joseph Kaninger $5 for surreptitiously photographing girls in Washington park.

MOB RIDDLES A NEGRO SLAYER.

Florida Victim's Ears Are Cut Off, He Is Strung Up to a Tree, and Body Shot Full of Holes.

Brunson, Fla., Sept. 6.—Wash Bradley, the confessed negro murderer of Mrs. N. B. Barrow, today was strung up to a tree by a mob and his body riddled with bullets after his ears had been severed from his head and his body otherwise mutilated.

'SNUBBED A NEGRO? DID RIGHT.'

Gov. Terrell Says Soldier Who Refused to Salute Colored Officer Is Made of the Proper Stuff.

Augusta, Ga., Sept. 6.—In discussing the refusal of a Georgia soldier to salute a negro officer at the war maneuvers at Manassas, Gov. Terrell today said: "That's what I call true Georgia grit. He is made out of the proper stuff."

Fair Bars Mules; Owners Kicking.

Indianapolis, Ind., Sept. 6.—[Special.]—On account of the decadence of the mule industry in Indiana the state fair, for the first time in its history, does not include the animals in its premium list. Owners of mules are making a big kick and threaten to take the matter to the legislature.

When College Chums Get Together

the good old German way is sure to maintain — a story or two — a stein or two and then to university halls in good time. The moderate use of such pure, life-giving malt and hop brews as

Alma Mater

is consistently advised by German university professors. The discriminating beer drinker discovers one half a century of practical "Beer-Knowledge" in the color, flavor and snap of Alma Mater. Such folk should telephone South 1294 "Right Now" and have a case delivered at home right away.

McAVOY BREWING CO., CHICAGO.

September Piano Sale

By the Manufacturers.

Semi-annual Event of the Largest Piano Producers in the World Proves a Money Saving One—Includes Also Great Assortment of Reed Organs, Pipe Organs and the Remarkable Instrument Known as the Kimball Piano Player.

A manufacturers' sale of pianos is now going on at the **Warerooms of W. W. Kimball Co.**

Once or twice a year housecleaning seems necessary, and this is a money-saving opportunity in which the product of a home factory is marked down. Hence the feeling on the part of many that it is wise at this time to anticipate their wants, even by several months.

Included in this offer is a choice group of other standard made pianos, such as "Weber," "Steinway," "Hallet & Davis," "Bauer," "Chickering," some of which have had use, but all in prime condition, and reduced nearly one-half from original price.

New pianos, the product of Eastern factories, also included. These are thoroughly modern in design, full size, selected especially for this sale and offered at greatly reduced prices.

Wonderful Combination Offer

Kimball Piano Players, slightly used or not of latest model, but all guaranteed in perfect working condition.

FOR SEPTEMBER ONLY.

New Eastern Piano and Kimball Piano Player, reg. price, $445
20 Rolls of Music, for operating the Player 20
Total $465

Special offer, complete $275

Shows a Saving to You of $190

Easy Payments if Desired.

W. W. KIMBALL CO.

(ESTABLISHED 1857)

Southwest Corner Wabash Ave. and Jackson Blvd.

MR. JUSTICE FINNEMORE

Judge of the Natal Supreme Court, Sends the Following Remarkable Testimonial

TO CUTICURA

The World Is Cuticura's Field, Used Wherever Civilization Has Penetrated.

"I desire to give my voluntary testimony to the beneficial effects of your Cuticura Remedies. I have suffered for some time from an excess of uric acid in the blood; and since the middle of last year, from a severe attack of Eczema, chiefly on the scalp, face, ears and neck and on one limb. I was for several months under professional treatments, but the remedies prescribed were of no avail, and I was gradually becoming worse, my face was dreadfully disfigured and I lost nearly all my hair. At last, my wife prevailed upon me to try the Cuticura Remedies and I gave them a thorough trial with the most satisfactory results. The disease soon began to disappear and my hair commenced to grow again. A fresh growth of hair is covering my head, and my limb (although not yet quite cured) is gradually improving. My wife thinks so highly of your remedies that she has been purchasing them in order to make presents to other persons suffering from similar complaints, and, as President of the Bible Women's Society, has told the Bible women to report if any case should come under their notice when a poor person is so afflicted, so that your remedies may be resorted to."

ROBERT ISAAC FINNEMORE,
(Judge of the Natal Supreme Court)
Pietermaritzburg, Natal, Oct. 29, 1901.

Sold throughout the world. Cuticura Resolvent, 50c (in form of Chocolate Coated Pills, 25c per vial of 60); Ointment, 50c; Soap, 25c. Depots: London, 27 Charter-house Sq.; Paris, 5 Rue de la Paix; Boston, 137 Columbus Ave. Potter Drug & Chem. Corp., Sole Props.

Send for "All About the Skin and Scalp."

TO secure insertion in all country as well as city editions of "The Sunday Tribune" classified advertising must be in this office Friday.

HAIR DRESSING, Manicuring, Chiropody, Facial Massage, Electrolysis, Ladies' Turkish Baths, Wigs, Scalp Treatment. E. BURNHAM, 70 & 72 State-st

Presto! Change!

A change from your old summer suit to a new fall suit and new fall overcoat works magic in your appearance—and takes here but little change from your pocket.

If you're a made-to-order man—s'pose you step in here before placing an order—and see these new R.-P. fall suits and o'coats; can't do any harm—may do us both good.

New suits for college fellows; new suits for school-lads.

New fall hats—new fall neckwear—new shirts—new minor fixings for minors and majors.

F. M. ATWOOD,
The Rogers, Peet & Co. Clothing.
"ATWOOD BLDG." Cor. Clark and Madison Sts.
We fill orders by mail.

FALL HATS READY.

SHAYNE
$3.00 DERBY
PERFECT STYLE.
BEST ON EARTH FOR THE MONEY.
JOHN T. SHAYNE & CO.
187-189 STATE STREET (Palmer House)

FOR DRUNKENNESS
Keeley Cure
DRUG HABITS
Chicago Office 209 DEARBORN ST. SUITE 606 Tel. Harrison 1565
KEELEY INST. DWIGHT, ILL.
Correspondence STRICTLY CONFIDENTIAL

GRANT ATTACKS "ENEMY'S" LINE

Blue Army Fails to Dislodge Gen. Bell in the First Day's Assault.

TO RENEW FIGHT TODAY.

Military Authorities Declare All Movements Have Been Well Executed.

Corps Headquarters, Gainesville, Va., Sept. 6.—[Special.]—After a fierce combat in mimic war on the field of Bull Run this afternoon Gen. F. D. Grant, commander of the blue army charged with forcing Gen. Bell's brown army through Thoroughfare Gap, had failed to do so when the chief umpire brought the engagement to a halt. Hostilities will be resumed tomorrow. Army officers express themselves as well pleased with the movements thus far, all of which have been well executed. The gun fire at times was terrific, and the battle had all the settings of real war. Gen. Bell's line of defense extends north and south, bisecting the maneuver zone about midway of its length. The northern half of Gen. Bell's defense line is composed of infantry and artillery.

Grant's Move Unsuccessful.

Gen. Grant opposed this force in the extreme north early in the day, but with no success. After five companies of the blue army had been ruled off the field for attacking in the open a strong concealed defense hostilities ceased for nearly three hours. During this time Gen. Grant swung the bulk of his infantry and artillery to the south in an effort to flank Gen. Bell's line of infantry on the right. Gen. Bell, however, learned of the movements of his adversary and rushed up his reserves to the threatened point.

The two forces came in contact shortly after 2 o'clock, artillery was brought into play by the brown army, and rapid fire guns spoke on both sides, while volley after volley of musket fire added to the sound of battle, which could be heard through the Virginia hills for miles.

Time to Change Lines.

The battle had proceeded only a short time when an order from the umpires was given to cease firing. At this time the forces were practically equal and the situation was such that a decision from the umpires seemed to be demanded. Instead, fifteen minutes was granted each side to rectify its lines.

Then, at a signal from the chief umpire, the action was resumed. The First Vermont, a portion of the Twelfth New York, the Eighth Massachusetts, and the Second Maine made a charge on the blue position, moving over open ground and under a heavy fire from the Seventh Virginia, the First Maine, and the First Texas. The brown charging force was ordered back after sustaining heavy loss.

Situation Becomes Critical.

The success of the blue army at this time was but temporary, as an enfilading fire of infantry and artillery from the brown troops on the right and left made it impossible for the blue to hold its position, and an order to fall back was given. Gen. Bell had ordered up reinforcements, consisting of the greater part of Barry's brigade, which had been holding the line still farther to the south. The situation was critical for either side. The fighting forces were approaching closer and closer, and the firing was hotter. A decision from the umpire would have been imperative had a halt not been called.

Record of the Day.

The record of the blue army for the day is summed up by Col. Wagner, chief umpire, as follows:

Gen. Wint's brigade, which took up a position early in the day on the extreme right of the attacking line, has not been heavily engaged and his troops are in bivouac tonight. Price's brigade has been seriously engaged and has suffered great loss. Frost, on the left, has not been heavily engaged, while the brigade of Bliss, still further on the left, has not been in action. The fighting for the blue army was done almost exclusively by Price's brigade and by the advance guard of Wint.

On the part of the brown army the brigades of Smith, Lee, Regan, and Barry have all been in the fighting.

Col. Wagner sees a great improvement in the militia forces regarding the use of ammunition. There was no reckless or needless firing.

First Lieut. Cornelius K. Vanderbilt of the Twelfth New York was compelled to submit to medical treatment on account of heat. His condition is not regarded as serious.

HEADS OF POLICE STATIONS ARE CALLED TO THE "CARPET."

Chief O'Neill Demands That More Energy Be Shown in Fight Against Robbers, and Hints at a "Shapeup."

Commanding officers of a score of police precincts, in which many holdups and burglaries have occurred recently, were called to the office of Chief O'Neill yesterday. For an hour echoes of a talk by the chief resounded through the corridor. While the lack of men was admitted, the chief said more energy was expected. Hints of a general "shake-up" among commanding officers who proved unable to cope with criminals were given. Then the policemen hurried back to issue vigorous orders to their subordinates.

Woman Robbed by Day.—Mrs. Anna Meyers, 3117 Elizabeth avenue, was held up, beaten, and robbed at Eighty-first street and Luella avenue in the afternoon. When stopped Mrs. Meyers screamed and threw her purse. The man struck her in the face and ran for the pocketbook, pursued by Mrs. Meyers. Mrs. J. Todd and Mrs. F. Schuster, 3115 Luella avenue, attempted to stop him. Mrs. Todd knocked off his hat with her umbrella, but the man ran on bareheaded and escaped.

Taken as Burglary Suspects.—Two men have been arrested in connection with the burglary Monday morning in the flat of Mrs. A. Hurd, Thirtieth street and Michigan avenue. Mrs. W. R. Kelly of Marion, Ind., her guest, lost valuable jewelry, and Mr. Kelly was robbed of $80 while sleeping.

Porch Climbers Get $375.—Porch climbers early in the morning entered the flat of George C. Hodges, publisher, on the second floor at 4508 Oakenwald avenue. They secured three watches, a diamond brooch, and clothing, the booty being valued at $375.

Sneak Thieves Are at Work.—Sneak thieves in the afternoon stole two watches and a diamond stud from the flat of C. D. Willard, 4718 Calumet avenue, during the absence of the family.

She Meets Two Burglars.—Burglars last night entered the residence of Mrs. H. Hunt, 307 Polk street, and escaped with a pocketbook containing $24.

PARK BOARD MEMBER MARRIES.

Charles Lichtenberger Jr., West Side Commissioner, Weds Widow of Cousin at 488 Dearborn Avenue.

Charles Lichtenberger Jr., member of the west park board, and Mrs. Anna Lichtenberger, widow of his cousin, were married last evening at the latter's residence, 488 Dearborn avenue. The Rev. James Vila Blake performed the ceremony, which was attended by only a few persons. Few friends of either Mr. or Mrs. Litchenberger were aware that it was to take place. They did not leave Chicago.

Saves Three Girls from Lake.

Muskegon, Mich., Sept. 6.—[Special.]—Philip Gabriel, a Chicagoan who is summering here, rescued from Muskegon lake three young girls whose rowboat capsized in a sudden squall.

Prescription No. 2,881, by Eimer & Amend, will not cure all complaints, but it will cure dyspepsia.

Vermont Vote as a Political Barometer.

Size of the Republican Plurality in the September Election of a Presidential Year Has Forecasted the National Result the Following November in the Last Seven Elections.

REPUBLICAN PLURALITY IN VERMONT IN SEPTEMBER.	RESULTS IN DOUBTFUL STATES IN NOVEMBER.	RESULTS IN ELECTIONS FOR CONGRESS.	ELECTORAL VOTES.
1876 REP. PLURALITY 23,735	Conn. 2,900 D. Ind. 5,515 D. N. J. 12,445 D. N. Y. 32,742 D.	151 D. 142 R.	Hayes, R., 185 Tilden, D., 184 (Electoral Commission.)
1880 REP. PLURALITY 26,603	Conn. 2,656 R. Ind. 6,642 R. N. J. 2,010 D. N. Y. 21,033 R.	146 R. 138 D.	Garfield, R., 214 Hancock, D., 155
1884 REP. PLURALITY 22,704	Conn. 1,284 D. Ind. 6,512 D. N. J. 4,412 D. N. Y. 1,047 D.	204 D. 120 R.	Cleveland, D., 219 Blaine, R., 182
1888 REP. PLURALITY 28,995	Conn. 336 D. Ind. 2,348 R. N. J. 7,149 D. N. Y. 13,002 R.	166 R. 159 D.	Harrison, R., 233 Cleveland, D., 168
1892 REP. PLURALITY 19,702	Conn. 5,365 D. Ind. 7,125 D. N. J. 14,974 D. N. Y. 45,518 D.	220 D. 126 R.	Cleveland, D., 277 Harrison, R., 145
1896 REP. PLURALITY 38,391	Conn. 53,545 R. Ind. 18,181 R. N. J. 87,692 R. N. Y. 268,469 R.	206 R. 134 D.	McKinley, R., 271 Bryan, D., 176
1900 REP. PLURALITY 31,312	Conn. 28,570 R. Ind. 26,479 R. N. J. 56,899 R. N. Y. 143,606 R.	198 R. 153 D.	McKinley, R., 292 Bryan, D., 155

—From the New York Herald.

VERMONT RAISES HER PLURALITY.

Elects Republican State Ticket by at Least 31,000, After Hard Fought Campaign.

(Continued from first page.)

When the plurality is small it is assumed to mean there is a condition of republican apathy which is likely to be manifested in much the same direction in other states in November.

In the last twenty years the September results of the election in Vermont have accurately forecasted the vote of the country in November. In making an estimate for comparison with today's ballot it is necessary to remember always that the returns cannot be compared directly with previous years, but must be taken according to whether they rise above or fall below a certain standard.

No one expects Mr. Roosevelt to get as large a majority anywhere in the country as McKinley did in 1896. The republican plurality for McKinley in that year amounted in Vermont to 40,000 in round numbers. Then, however, some democrats did not vote, and others voted the republican ticket. It generally has been agreed that the normal reading of the Vermont political barometer should be set at 25,000 votes, so that any great increase over this figure would mean republican enthusiasm, and any great falling away below the normal will be a forecast elsewhere of republican apathy.

State Much Like Any Other.

Vermont is pretty much like any other state. It includes within its citizenship all sorts of people from the hardy Green mountaineers to the fresh water sailors on Lake Champlain. There are thriving cities like Burlington and peaceful little agricultural hamlets in secluded valleys. Taken by this, Vermont is an extraordinarily constructed, well educated, and well governed state. Its people are fairly representative of all the states north of Mason and Dixon's line, because even here there is a foreign element to be taken into consideration owing to the frequency with which the French-Canadians drift over to this side of the line.

Probably the true public sentiment here is the same as anywhere else, so it easily can be reflected in the state election held two months before the time for choosing a president. In 1888 the republican plurality at the September election in Vermont was 27,618. That year Cleveland was defeated, although four years before Harrison's plurality in Vermont was 22,183. This gain in four years showed a change in sentiment, in this state at least, as a result of one federal administration at Washington.

In 1892 a republican governor was elected by a plurality of only 17,276. This was followed by a final democratic victory which resulted in the election of Cleveland.

Predicts National Result.

These figures show that during the twelve years represented by the Cleveland influence in democratic politics the Vermont political barometer predicted accurately, being above 25,000 in the republican year of 1888 and below normal at the time of the democratic landslides in 1884 and 1892.

When McKinley first ran there was the same public sentiment manifested in Vermont in September as was shown throughout the rest of the country in November. The democratic vote shrank and the republican vote was swelled to extraordinary proportions. The result was a republican plurality for that year of 36,020. The actual McKinley plurality two months later was still larger, the figures running up to 40,490.

In 1900 a great many democrats went back to their party and others refrained from voting the republican ticket. The democrats made a splendid campaign and really thought they would hold the republican plurality down pretty close to the 25,000 notch. They were disappointed, however, and the republican governor had a margin of 31,312 votes to his credit, thus again accurately foreshadowing the defeat of Bryan in the presidential election.

Spellbinders Sent to State.

This year, as a matter of course, the managers on both sides expected the result would not vary much from the normal plurality, 25,000. The democrats hoped to steal a march on the republicans and inaugurate a whirlwind campaign, which would cut the plurality down and thus influence the doubtful voters throughout the country.

They sent up to Vermont Bourke Cockran, the prize orator of the Tammany camp, and he was followed by a number of other spellbinders of lesser renown. The word was passed along to President Roosevelt himself, and Uncle Redfield Proctor, who is supposed to hold Vermont in the hollow of his hand, was told to get busy.

To help him unwrap the mummy clothes from the republican organization Chairman Cortelyou sent an army here, horse, foot, and dragoons, siege artillery and mountain howitzers, including Uncle Joe Cannon, Secretary Taft of the war department, who rounded up the straggling votes in the outskirts of Fort Ethan Allen; Secretary Moody, formerly of the navy department, who tied half hitches all over the hardy mariners of Lake Champlain; and Secretary Wilson of the agricultural department, who planted the fruitful valleys of the Green Mountain state with oratorical rutabagas and boll weevils. They, in addition to Congressman Littlefield of Maine and the two senators from Vermont, fairly riddled the state with republican meetings.

Small Crowds Hear Orators.

What frightened the republican managers most was the fact that they could not get the people out to the meetings even to hear such a distinguished an array of speakers of national reputation. No one of the three members of the cabinet was greeted with an audience of much over 800 and the actual count of those who listened to Senator Fairbanks, the republican candidate for vice president, put it at only a little over 700.

Both sides were agreed on one thing, which was that party lines had been successfully drawn, and that the result could be taken as a fairly accurate measure of democratic strength.

"We won't get any votes from the democrats," was the sage remark of Uncle Redfield Proctor before the voting began, "and they won't get any votes from us. We shall have a plurality of at least 26,000, and that is all we could expect at a time when the people are too prosperous to bother themselves much about politics."

The exact size of the democratic vote, as shown by the official returns, will have a good deal to do with determining how far the result today is to be taken as a forecast of the vote in November. Cleveland had 16,328 votes when he ran in 1892, but Bryan in 1896 was credited with a total of only 10,637, a loss of about 35 per cent, and in 1900, when the democrats had begun to come back to the party, he polled only 12,849.

This shows what Senator Proctor meant when he said that the republicans would get no democratic votes, and it explains why, as a matter of course, the plurality this year with Roosevelt as the candidate for the first place on the ticket is so much less than it was four years ago, when he was only a running mate for McKinley.

President Hears Returns.

Oyster Bay, N. Y., Sept. 6.—President Roosevelt received returns tonight from the Vermont election. Early dispatches showing a percentage of democratic losses were received with satisfaction. At 9:30 o'clock the following dispatch from Senator Proctor was received:

To the President, Oyster Bay, N. Y.: Sixty towns show gains over 1900. Looks like 30,000.

REDFIELD PROCTOR.

Senator Proctor's reference is to the state election of four years ago.

DENEEN URGES CHARTER PLAN.

Devotes Part of Every Speech to Telling Egyptians of Chicago's Needs.

GREETED BY BIG CROWDS.

Candidate Hailed on Every Hand as "Our Next Governor"; Whirlwind Canvass.

[BY A STAFF CORRESPONDENT.]

Carmi, Ill., Sept. 6.—[Special.]—Charles S. Deneen is pleading the cause of Chicago—a new and rehabilitated Chicago—in these opening days of his campaign among the Egyptians.

While dealing principally with the national and state problems, he is taking occasion in each speech to describe the economical fight of the metropolis, fettered by a village government, and urges the necessity that the country shall help the city to win, by the referendum, a constitutional amendment which will permit the grant of a new municipal charter.

Three Speeches in One Day.

The candidate spoke today in three counties and tonight he carried his campaign into this home town of democratic Congressman J. R. Williams, in White county.

Mr. Deneen was escorted from Eldorado to Carmi by N. C. Bainum, a local republican speaker and brother-in-law of Congressman Williams.

The meeting in the courthouse, at which Mr. Bainum presided, was attended by 700 persons. Mr. Williams attended the meeting.

The meeting here came to a sudden end when in the midst of Mr. Chapman's speech the village fire bell began ringing. With a sudden impulse the audience rose and rushed to the doorways. A few minutes later Mr. Deneen found himself with his late hearers before a burning cottage.

Charter Amendment Idea Misunderstood

The state's attorney has discovered that southern Illinois is enveloped in real Egyptian darkness on the subject of a charter amendment for Chicago. It is the general impression that the projected amendment to the constitution is an attempt on the part of the city to escape its burden of taxes.

At the instance of THE TRIBUNE correspondent a politician asked a crowd of fifty voters at Shawneetown today the object of the charter amendment proposition. A blank expression took possession of all the faces except one, whose owner exhibited only premonitory symptoms of comprehension.

"Will your district help Chicago?" Congressional Candidate Chapman was asked. Mr. Chapman held up a warning hand, tried to change the conversation, and at last escaped. Congressman Williams fled on suspicion that he might be asked the awful question.

Suggests Special Orators.

In the light of this situation Mr. Deneen said tonight:

"I believe the Chicago organizations should send out a large number of able orators. At every republican, democratic, and prohibition meeting in this state from now to election time there should be one of these orators in attendance."

Hailed as Our Next Governor.

Mr. Deneen's flank movement through Egypt has developed into a progress of "our next governor," as he is everywhere hailed. In Conductor Ashley of the train from Metropolis to Goloconda the candidate discovered a cousin german, while the fireman, it turned out, was a childhood playmate.

MARRIAGE, DIVORCE, BIGAMY FIGURE IN ONE MAN'S CASE.

David Metcalf's Unusual Marital Tangle Ended by Judge Chetlain and He Is Released from Jail.

Accused of bigamy, released from custody by a writ of habeas corpus, and married five minutes after was the experience yesterday of David Metcalf, a printer. Even more remarkable, Metcalf married the woman who caused his arrest, the judge who granted his release performing the ceremony in the presence of his first wife. The strange proceedings took place in Judge Chetlain's court between 5:30 and 6 p. m. Metcalf married Mrs. Lucy Metcalf in 1882. They separated several years ago, and Metcalf, who is 53, won Miss Lucy Rounds, who is 20. Then Metcalf brought suit for divorce against his wife. Through a misunderstanding, he asserts, he thought the decree had been granted, and married Miss Rounds.

Mrs. Metcalf No. 1 knew Miss Rounds, and wife No. 2 soon learned her husband had not been legally divorced. Her relatives caused his arrest. Mrs. Metcalf No. 1 then was granted a divorce by Judge Dunne.

Yesterday the relatives of both the Mrs. Metcalfs and those of the accused man held a consultation, and it resulted in a petition for habeas corpus being filed by Attorney P. R. Boylan. The matter was explained to Judge Chetlain and the tangle was straightened out.

Departing from the usual court custom Judge Mack heard the motion for temporary alimony in the divorce case of Joseph P. McCann, an employé of the city water department, brought by Mrs. Mary McCann, in chambers. Mrs. McCann asserted that her husband had left his family with a large amount of debts which she was endeavoring to pay, but admitted that four of the children are employed. McCann asserted that he earns $83 a month from the city, and Judge Mack ordered him to pay $40 of this to his wife as temporary alimony.

TESTS FOR FIREMEN BEGUN.

Men Who Pass Physical Examinations Will Be Athletes—One Thousand Applications In.

The examination of 1,000 candidates for positions as city firemen was begun yesterday. The medical and physical tests, which come first, will last six weeks, and those who pass will then be given the mental test.

Twelve applicants were examined in the first installment and seven failed. Strength and agility are the prime requisites, as is shown by the following table of physical tests, the numbers giving the relative importance:

Capacity of lungs	2	Abdominal muscles	4
Strength of back	5	Adductors	1
Strength of legs	5	Agility	6
Strength of upper arm	6	Ladder	6
Strength of forearm	5	Rope	5
Pectorals	3	Condition, on basis of	1
Traction pull	3		
Dumb bells	3	Total	50

Ladders forming a bridge must be traversed by the candidate, hanging and "walking" by his hands.

DR. HIRSCH IS BACK AT HOME.

Given Reception by Congregation After Four Months' Tour of Europe with Wife.

Dr. Emil G. Hirsch, who has just completed a four months' tour of Europe, arrived home yesterday morning. He was accompanied by Mrs. Hirsch. Friends and members of the Sinai congregation gave the rabbi a reception at his residence last evening. Dr. Hirsch told them that, after visiting every country in Europe, except Russia, he was more than ever impressed with the United States.

Nominated for Congress.

State.	Dist.	Name.	Party.
Wis.	6	R. L. Morse	Rep.
Md.	2	J. F. C. Talbot	Dem.
Neb.	6	John L. Kennedy	Rep.
Kas.	5	J. A. Flack	Dem.-Pop.
Pa.	19	Joseph E. Thropp	Dem.
Del.	At large	Edward D. Hearne	Dem.
Va.	4	R. G. Southall	Dem.
Pa.	10	George Howell	Dem.

WILL GUIDE PARTY WORK.

REPUBLICAN STATE CAMPAIGN MANAGERS ARE ANNOUNCED.

Chairman West in Making Selections Ignored None of the Old Factions—Of the Nine Chairmen Named Four Are Yates, Two Deneen, Two Lowden, and One Hamlin Men—List of the Committees So Far Made Up—Two More Coming.

The men who are to manage the different branches of the republican state campaign were named yesterday by State Chairman Roy O. West. In the makeup of the various committees a distinct effort has been made to recognize all the old factions in the state and to give each suitable representation. Of the nine committees announced, four of the chairmen are ranked as Yates men, two Deneen, two Lowden, and one Hamlin. On the executive committee there are six Deneen men, three Yates, two Lowden, two Sherman, and one Hamlin.

Sam B. Raymond will have charge of the finances of the state, working with the national and county finance committees. Scott Cowen is in charge of the speakers, A. L. French of the organization, and Clarence E. Snively of the press committee. James R. Cowley is chairman of the literature committee, and C. P. Hitch of the managing committee.

Two More to Be Named.

Two other committees are yet to be announced—the transportation and the primary law committees. The latter is to be appointed in accordance with a resolution passed by the state convention. It is to undertake work for a general primary law throughout the state which will remove many of the objectionable features of a primary contest as conducted last spring.

Makeup of the Committees.

The full committees as announced are as follows:

EXECUTIVE—Roy O. West, chairman; James Pease, Fred A. Busse, Charles P. Hitch, Homer J. Tice, W. Scott Cowen, O. F. Severson, John J. Hanberg, James McKinney, Charles G. Eckhart, John H. Duncan, James Neville, Thomas J. Healy, William Grote.

ORGANIZATION—A. L. French, chairman; James Pease, Solon W. Philbrick, C. E. Snively, Joseph E. Bidwill.

SPEAKERS—W. Scott Cowen, chairman; Fred A. Busse, Randolph Smith, H. T. Burnap, F. W. Barnes.

FILING NOMINATION PAPERS—John A. Wheeler, chairman; Thomas Shaughnessy, Charles T. Cherry, W. B. Baldwin, Fred E. Erickson.

JUDICIARY—Solon W. Philbrick, chairman; P. W. Barnes, John J. Hanberg, Edward H. Wright, A. L. French.

LITERATURE—James R. Cowley, chairman; Clarence Buck, G. De F. Kinney, Edward H. Wright, J. B. McFatrick.

PRESS—C. E. Snively, chairman; Charles P. Hitch, G. De F. Kinney, Clarence Buck, James R. Cowley.

FINANCE—S. B. Raymond, chairman; Fred A. Busse, Randolph Smith, E. J. Magerstadt, James McKinney.

MANAGING—Charles P. Hitch, chairman; James McKinney, Charles G. Eckhart, John H. Duncan.

CHICAGO OFFICE FOR TAGGART?

Republican Leaders Say Democratic Chairman Will Open Western Headquarters Here.

Tom Taggart again is credited with the intention of opening western headquarters in Chicago, with John P. Hopkins and Roger Sullivan as chief assistants in Illinois. The announcement is made flatly and without provisos, but it is made by Secretary Dover of the national republican committee and Harry New, vice chairman.

Mr. Hopkins characterized the announcement as a dream, so far as he knew Mr. Taggart's plans for the west, but the republicans claim to know whereof they speak, and say Sept. 30 will see Taggart extremely busy in Indiana and Illinois. It is generally admitted the democrats will need one or both states.

Plans for the state campaign were laid yesterday at meetings of the state and county candidates. The itinerary of Lawrence B. Stringer will be announced today, and plans are being made to put out a large edition of cartoons and general literature in the state.

At a meeting of the democratic county central committee the appointment of the executive committee was announced, and it was left to deal with the Legislative Voters' league's demand that a full legislative ticket be named. Edward Lahiff said a meeting to handle this subject would be held tomorrow afternoon.

PLAN FIVE BIG MASSMEETINGS.

Prohibitionists Will Hold Series of Rallies—Swallow to Speak Here on Nov. 4.

Five massmeetings in the interest of the prohibition county and legislative candidates were announced last night at a meeting of the county central committee at the Sherman house, Sept. 26 and 27, Oct. 21, and Nov. 1 and 4 were assigned as the dates for the rallies.

Robert H. Patton, prohibition candidate for governor, will speak at all of the meetings, while Gen. Silas C. Swallow, the presidential candidate, will deliver an address at the last, which will be held at the Auditorium, and which is planned as a windup to the local campaign.

The prohibitionists also decided to center their efforts in the interests of the legislative candidates in the First, Fourth, Fifth, Sixth, Seventh, Eleventh, and Twenty-seventh districts.

DELAWARE DEMOCRATIC TICKET

Caleb Pennewell, Wealthy Lumber Merchant, Aged 70, Nominated for Governor.

Governor	CALEB PENNEWELL
Lieutenant governor	J. R. CLEMENTS
Auditor	W. T. CARTER JR.
Treasurer	J. T. SHALLCROSS
Attorney general	L. I. HANDY
Insurance commissioners	F. D. BALDWIN and W. B. M'CABE

Dover, Del., Sept. 6.—The democratic state convention today nominated a full state ticket. There was a bitter contest for the gubernatorial nomination, which was not decided until the fourth ballot.

POLITICAL NOTES BY WIRE.

LITTLE ROCK, ARK.—Late returns show that while the unopposed democratic nominees for state offices received 85 per cent of the total vote, the plurality for Gov. Davis, democrat, will be less than 40,000, and may drop to 30,000.

ESOPUS, N. Y.—Richard Olney of Massachusetts arrived at Rosemount to confer with ex-Judge Parker. They talked for more than two hours undisturbed by others callers and lunched together.

DEMANDS CHANGE IN BLUE ISLAND.

Council's "Bomb," Discloses Merely Some Chaotic Municipal Bookkeeping.

OFFICIALS ARE HAPPY.

Big Crowd Present to Hear Sensational Report, but There Is No Sensation.

A municipal "bomb" which the city council of Blue Island expected to explode last night resolved itself into an exposure of chaotic bookkeeping. Mayor J. L. Zacharias, Clerk Fred Hohmann, and Treasurer Charles J. Heckler were happier when the announced "exposure" had been made, and declared themselves satisfied. The introduction of a new system of business into the city government will now be attempted by the aldermen.

Mayor Zacharias is the wealthiest man in Blue Island. He is the president of the Commercial bank, the city depository, and the possessor of the showy automobile of the suburb, a large green tonneau car. The city is four years old, and he is the only mayor it has had. Before that he was president of the village board.

For some time a number of aldermen and of the citizens of the suburb quietly have been preparing a campaign against Zacharias.

Gas Plant Cause of Rumors.

One of the reasons for the opposition to the mayor was his activity in trying to dispose of the city electric light plant. The residents whispered it around that there was some sinister motive behind the attitude of Zacharias in regard to this branch of the municipal service.

In consequence of the many charges aired by the residents of the city, Ald. Harry Rohrback, chairman of the finance committee of the council, two months ago secured the passage of a resolution authorizing the examination of the city books and the auditing of its accounts. Not in the life of the city or of the village before it had such a thing been done or thought of. The wise ones said startling disclosures would follow. The examinations were made by F. K. Parike & Co.

Council Room Is Thronged.

On the presentation of the report last night the council chamber was crowded. The leaders of the foes of the officials said it would be demonstrated that the city books showed a shortage in accounts of $8,000.

The accountants reported, among other things, the following:

No check is on the accountability of the city clerk, who also is collector; the two functions should be separated and a collector appointed.

Uncollected water and electric light bills due the city amount to $8,000. No charges are made for water for use in bathtubs.

That the sinking and special assessment funds of the city had been used by the treasurer to pay current expenses, contrary to law.

"Does that mean that anybody has stolen anything?" demanded the mayor.

What the Report Revealed.

"No, it does not," said Mr. Park, and Mr. Zacharias subsided. The reading of the report was resumed, as follows:

If there were no funds on hand, payment should have been deferred until the city made proper appropriations.

That disbursements had been made, contrary to law, to contractors; the money being due but the method of payment irregular.

That vouchers had been paid by the treasurer without warrants duly executed by the mayor and clerk.

"Is that so, Mr. Attorney?" asked the mayor of City Attorney Gunther.

"No, it is not so," responded the attorney, and the report went on:

The clerk admitted that he once had on hand $2,000 of money the owner of which he did not know. Later it reached the owner.

The Northwestern Gaslight company put up a deposit of $10,000 for the performance of a certain contract; the money was returned to the company in time and never the scratch of the pen to indicate the transaction.

Errors found in the books of the city in charging disbursements were ninety-one in number.

The rates for water and light are not high enough to pay the coal bills of the departments. An annual loss of $7,749 is sustained from their operation.

No record is kept of coal received, city scales having been broken for a year.

"Did you find that any city official had appropriated money to his own uses?" asked the mayor.

Mr. Park said no, and then recommended the establishment of an entirely new business system by the city.

AUSTIN WOMAN IS ACCUSED OF BREAKING INTO HOUSE.

Mrs. Mary Church Bowen Alleged to Have Forced Entrance, Demanding That She Be Given Possession.

Declaring the property was her own, Mrs. Mary Church Bowen of Austin is alleged yesterday to have broken into a house owned by her stepmother and to have demanded that she be given possession. She was arrested.

Mrs. Bowen, who lives at 537 Poplar avenue, Austin, is said to have gone to a residence owned by Mrs. Etta Church and to have asserted that the property, occupied by a tenant, had been deeded to her by her dying mother. The tenant caused the arrest.

C. S. Castle, president of the Austin State bank and connected with the Federal Trust and Savings bank of Chicago, says Mrs. Bowen, who is his sister-in-law, is not wholly accountable for her actions.

COMMITTEE FOR CHICAGO DAY.

Mayor Appoints Body of 400 Citizens to Arrange for a Big Demonstration on Oct. 8.

Mayor Harrison has appointed a committee of 400 citizens to make arangements for the proper celebration of "Chicago day" at the St. Louis fair. The committee has been called to meet at the Grand Pacific hotel on Friday at 4 p. m.

The body is headed by fifteen aldermen, of which Chairman Bennett of the finance committee is the head, and includes presidents of all the social clubs of any prominence in the city, as well as the heads of all civic and political organizations.

"The hope is that we can make a creditable showing in St. Louis on Oct. 8," said the mayor, "and let the people at the fair know that Chicago is on the face of the map."

Established 1840.

KNOX

NEW YORK—CHICAGO

WORLD-RENOWNED

HATS

Fall Shapes Ready

FOR MEN AND WOMEN.

STYLES ALWAYS CORRECT

QUALITY THE BEST

That's Enough!

JOHN T. SHAYNE & CO.

187-189 State Street.

(Palmer House.)

READY SEPTEMBER 8TH

The President

A NOVEL

By ALFRED HENRY LEWIS

Author of "The Boss"

Illustrated by JAY HAMBIDGE

Price $1.50

A story full of dramatic incidents, absorbing in its interest, extraordinary in its inner glimpses of the great game of national politics. "The President" is more thoroughly a novel than "The Boss" in the development of love interest and intrigue. It will be heard from everywhere.

HAVE YOU READ

Cap'n Eri By JOSEPH C. LINCOLN

"One of the most interesting, most amusing and original figures of fiction."

—Boston Transcript.

Publishers: A. S. Barnes and Co., N.Y.

Fall Opening Sale OF SCHOLLE'S GOOD FURNITURE

NEW STYLES NOW IN PROGRESS

222 Wabash-av., Bet. Adams and Jackson

WHO IS THE INTERLOPER?

"He was young and strong, the fascination of the place he had just left, and the curious readiness of his rather complicated mind to dwell on it, and on the past of which it spoke, ran up, so to speak, against the active perfection of his body."

"The Interloper," $1.50, all bookstores.

FOR A CHAMPAGNE COCKTAIL IT HAS NO EQUAL

COOK'S Imperial CHAMPAGNE

SERVED EVERYWHERE

FURS BEST ALASKA SEAL SKINS Parisian Lamb, Natural Hudson Bay Otter, Russian Sables, Chinchillas and Royal Ermine. CATALOG FREE. JOHN T. SHAYNE & CO., 187-189 STATE ST

SUBSCRIBE FOR THE TRIBUNE.

Can you name any other cigar in the United States which, for a quarter of a century, has enjoyed a more steadily increasing trade, with an unbroken record of highest quality, than

Upmann's Bouquet Cigar

There is a genuine goodness about a cigar that stands and wins against the storm of competition (good and bad), that appeals to genuine men who enjoy a high class smoke.

The Havana tobacco used in Upmann's Bouquet is, and always has been, the choicest procurable on the island of Cuba.

It is cured, stripped and treated in the native tropical climate by the world-famous house of H. Upmann & Co., Havana. Never cased in water, as is usually done in this country. 10 Cents.

High Grade, Independent Factory.

UPMANN & WILCOX, Distributors, Chicago.

The Tribune.

FOUNDED JUNE 10, 1847.

ENTERED AT CHICAGO (ILL.) POSTOFFICE AS SECOND CLASS MAIL MATTER.

TERMS OF SUBSCRIPTION.

BY MAIL IN ADVANCE.

Postage paid in the United States (outside of Chicago city limits) and in Canada and Mexico.

Daily, without Sunday, one year	$4.00
Daily, without Sunday, six months	2.00
Daily, without Sunday, three months	1.25
Daily, without Sunday, two months	1.00
Daily, without Sunday, one month	.50
Daily, with Sunday, one year	6.50
Daily, with Sunday, six months	3.25
Daily, with Sunday, three months	2.00
Daily, with Sunday, one month	.75
Sunday issue, one year	2.50
Sunday issue, one month	.25

Give postoffice address in full, including county and state.

Remit by express, money order, draft, or in registered letter, at our risk, to Tribune company, publishers.

BY CARRIER IN THE CITY.

Daily, single copy	2 cents
Sunday, single copy	5 cents
Daily, per week	12 cents
Daily and Sunday, per week	17 cents
Daily, per month	50 cents
Daily and Sunday, per month	75 cents
Chicago Daily Tribune	Six days a week
Chicago Sunday Tribune	Every Sunday

CHICAGO—TRIBUNE BUILDING.
NEW YORK—164 WORLD BUILDING.
WASHINGTON—40 WYATT BUILDING.

Persons wishing to take "The Tribune" by carrier may order it by postal card or telephone—Central 667. When delivery is irregular, make complaint.

DOMESTIC POSTAGE—Twelve or 14 pages, 1 cent; 16 to 24 pages, 2 cents; 28 to 40 pages, 3 cents; 44 to 56 pages, 4 cents; 60 pages and over, 5 cents.

FOREIGN POSTAGE—Twelve or 14 pages, 2 cents; 16 pages, 3 cents; 24 pages, 4 cents; 32 pages, 5 cents; 40 pages, 6 cents; 44 to 48 pages, 7 cents; 48 to 56 pages, 8 cents; 60 to 68 pages, 9 cents; over 68 pages, 10 cents.

Note—The laws of the postoffice department are strict, and newspapers insufficiently prepaid cannot be forwarded.

SOCIETY MEETINGS.

HOME LODGE NO. 608, A. F. & A. M.—Members are requested to attend a special communication Thursday afternoon at 1 o'clock, for the purpose of attending the funeral our late brother, Needam G. Hardy.
L. J. FRAHN, W. M.
J. I. D. WESTERVELT, Secretary.

WEDNESDAY, SEPT. 7, 1904.

THE JAPANESE.

The Japanese are bracing the world. Already street conversation is producing wisdom to this effect: "The Japs are wonders; it's up to us."

A feeling of superiority does not brace. Comic opera Japanese, Ko Ko, Pish Tush, and Pooh Bah, left the world comfortable. Real Japanese, Ito, Togo, and Oyama, bring the world up on its toes.

The first Japanese quality to be recognized by the western world was taste. Mr. Kipling, traveling through Japan and with rough hands and muddy boots recoiling before the Japanese merchant, apostrophized that merchant thus:

"You are much too clean and refined for this life below and your house is unfit for a man to live in till he has learned a lot of things which I have never been taught. I hate you because I feel inferior to you."

The Japanese has a way of manicuring his nails before he goes into battle. He also has a way of writing poems like an Athenian while he is toughening his fiber by exposure to the weather like a Spartan. His gardens, his vases, all the things that make life an art and a pleasure in itself, have caused the western world to look with dubious but enlightened eyes at its jammed, crammed conservatories and at its profuse, tangled mantelpieces.

Is it better for us that Japan should be able to teach us something or that we should have the glory of having no superiors in anything?

* * *

Study and Desire for Improvement.

"I have seen scores of persons with spectacles," said Kipling, "whom it were base flattery to call soldiers. Their officers were as miserable a set of men as Japan could furnish, spectacled, undersized, hollow backed, and hump shouldered. They squeaked their word of command and had to trot by the side of their men to keep up with them."

Where did those officers get their spectacles? Reading books which the officers who fought the Boers had never seen.

The efficiency which is conquering Manchuria was based on a belief in knowledge. Did Germany have a laboratory in which chemicals for commerce and for war were handled in a way not yet known in Japan? A Japanese enrolled himself among the students in that laboratory. Did Chicago have a new method of canning beef? A Japanese with spectacles arrived on a sight seeing tour.

Knowledge as a preliminary to action—the whole recent history of the Japanese shows their profound belief in this principle.

* * *

Courage Physical and Moral.

When the western world had granted the Japanese taste and knowledge it still hesitated to grant them courage.

"I would give a good deal," said Mr. Kipling, "to see them blooded on an equal number of our native (East Indian) infantry. If they have pluck, and there is not much in their past record to show that they have not, they ought to be first class enemies. Under British officers, instead of the little anatomies at present provided, they should be as good as any troops recruited east of Suez."

Criticism now runs the other way. The Japanese are reproached for wanting to die. They don't care about their wives and children. They set no more value on life than savages. They charge machine guns like fanatics, and when they are captured they beat out their brains against stone walls like children. They do. And they probably construct no philosophical defense of suicide after capture. They simply feel tumultuously that they wish they were dead with their brothers in arms rather than alive among their enemies with food in their stomachs. It is a feeling worth a few suicides to any nation.

* * *

Surrender of Self to Country.

This is after all the supreme Japanese characteristic. There are Japanese who went to Europe, studied in the European laboratories, laid the foundations of extensive personal reputations, and are now working in the Japanese government laboratories with no more glory than if they were labeled No. 126 or No. 253.

Love, as well as ambition, yields to patriotism. The Japanese wives love their husbands. But they love Japan more. So when their husbands are conscripted they put out flags and are envied by their neighbors.

It is a law of the biological world that disconnected cells are lower than organisms in which a multitude of cells are subordinated to an inclusive whole. The empire of Japan is such an organism. The Japanese is a mere cell. And in being a mere cell he attains higher than if he lived to himself.

* * *

The Lesson to the World.

The Japanese have their faults. Only their virtues have been mentioned here, because it is their virtues that will raise them and raise the world.

If the Japanese were uncouth, ignorant, cowardly, and unpatriotic there would be no talk about the yellow peril, and the western world would be invited to repose on the lotus bed of superiority. As things are, the western world is invited to resent the proved fact that the Japanese have taste, knowledge, courage, and love of country to so preeminent a degree as to make us feel uncomfortable. We ought to be grateful to the Japanese for making us feel uncomfortable. The manifest destiny of the yellow peril is not to subdue the western world, but to improve it. Thank heaven there is one more nation worthy to share the burden of this planet's future!

The Japanese have learned from us. If we are as wise as they we can learn some things from them. Taste, knowledge, courage, patriotism—are not the Japanese sending an electric current through the nerves that nourish these things in the bosom of every man in Europe and in America?

THE NEW FEDERAL BUILDING.

Authorized by congress Feb. 28, 1895. Estimated by treasury department that building would be finished in five years.

First work on foundation Aug. 20, 1897. Corner stone laid Oct. 9, 1899.

Henry I. Cobb dismissed Aug. 12, 1903. Building three years overdue.

Building will be finished for occupancy above third floor April 1, 1905.

Postoffice expects to move in July, 1905. Building five years overdue.

When the government building is finished it must be called the Federal building, not the Postoffice building. Had the government finished the structure in 1900, as should have been done, it might have been accepted as the new postoffice building, but the delay of five years has altered conditions. These conditions may best be expressed in figures. In 1900 the revenues of the Chicago postoffice were $6,609,218. Last year they were $9,611,569. The business has increased nearly 50 per cent.

When the postoffice changes its home from the lake front to the new Federal building it will be to an extent under protest. It will not have as good facilities as it has in its present quarters. It will have more space, but it will not be so conveniently arranged, for it will be distributed over four floors. Mail will have to be elevated from floor to floor and shot down spiral chutes, and the system will be more complicated and consequently less rapid than if it were operated upon a single floor.

To compensate for this larger substations will be required, and possibly the ultimate division of the city into three postoffices, one for each side. So at the best the new Federal building will only domicile part of a postoffice, that part which comprises the executive offices, the machinery for the transmission of the through mails, and the service of the downtown section of the city.

When congress hears a knocking at the door a few years from now, and learns that Chicago is presenting a modest claim for either a new postoffice building or for special legislation to enable her to take care of her immense mail business, that august but extremely irritable body cannot reply: "Why, you ingrate, we just gave you a new postoffice building. We have heard you brag about it."

Chicagoans may brag about the new Federal building, but they should not brag about the new postoffice building. The term conveys a false impression.

A NOVEL TRAFFIC AGREEMENT.

Two years ago the St. Louis and San Francisco road made an agreement with the owners of nine-tenths of the stock of the Chicago and Eastern Illinois road to pay them $250 a share by 1942, and in the meantime to pay them 10 per cent dividends. The agreement binds the purchasing road to do nothing to impair the value of Chicago and Eastern Illinois stock.

It so happened that early this year the Frisco road needed money to meet some outstanding notes. Unmindful of its agreement it started to issue a $26,000,000 mortgage on the Chicago and Eastern Illinois. There were immediate remonstrances against what would have been a palpable violation of the agreement, and the project was abandoned, and a new one whose legality is now before the courts for determination was worked out.

Last April the Memphis and Southeastern road, which is owned by the Frisco, entered into a contract with its owner and the Eastern Illinois whereby it agreed to interchange traffic with the last named road, which in return was made to guarantee to the Memphis and Southeastern that the net earnings accruing to it should be sufficient to pay 4½ per cent upon $16,000,000 of its bonds and also 5 per cent on $5,000,000 outstanding notes of the Frisco road.

This arrangement if carried out might impair the value of Eastern Illinois stock. If the Memphis and Southeastern should be unable to pay the interest on the $16,000,000 of bonds, the guaranteeing road would have to pay it. The Eastern Illinois is not mortgaged outright to raise money for the Frisco road, but by using it as a guarantor that road hopes to be able to float with greater ease the $16,000,000 of bonds referred to.

The lawfulness of the proposition to saddle the Eastern Illinois with a contingent liability is questioned by some of the stockholders, who are endeavoring to find out what the courts think of it. Certainly the scheme to utilize the credit of the Eastern Illinois is an ingenious one. It reveals the possible uses which may be made of traffic agreements. But the judges who are to pass on the agreement may not have so high an opinion of it as the lawyers who devised it.

CAMPAIGN AGAINST CRIME.

The chief of police is quoted as saying: "We are going to make Chicago so unhealthy for the holdup man and house burglar that he will want to give us a wide berth." Perhaps Chief O'Neill did not really say that. He must recall occasions when police officials have told the public that it was their intention to drive criminals out of the city at once, and have found subsequently that the criminals were a stubborn lot, not easily driven.

It is better for the general who is beginning a campaign to say nothing as to what he expects to accomplish. If Gen. Kouropatkin had not set out by announcing that he intended to dictate terms of peace at Tokio his retreat from the Yalu to Mukden would have been a little less humiliating. When the head of a police force starts out on a campaign against crime it is not expedient to make to the community promises which it may be impossible to keep. It is better to say nothing to the public or to the criminal classes, but to go ahead and do things.

Probably there are more hard cases in the city than usual. They have come here because they understood less police protection was being given to other parts of the city because of the strike at the stockyards. It may be that the home bred evildoers have been bolder in their operations for the same reason. Timid people are beginning to say that the annual carnival of crime has set in quite early.

From now on the stockyards district will require less policing. The chief will have more men at his disposal. If he will go to work systematically and quietly, not taking the criminal classes into his confidence, he ought to be able to round up a considerable number of professionals, and, with the cooperation of the police justices, make the city too hot for them. The most effective way of dealing with men whose only livelihood is crime is not to wait for them to rob or steal and then try to catch them, but to keep them continually on the run. They do not reform, if let alone. They simply plan new crimes. A good vagrancy law under which men who have no honest means of support, and want none, can be put in bridewells if they do not leave town, does much for the protection of a community.

Criminals are obstinate fellows. They cannot be shooed off. They are not frightened by mere threats or spasmodic crusades. They have to be fought persistently and roughly. If Chief O'Neill will begin and keep up that kind of a campaign he will in time make an impression on the enemy. Then it will be in order for him to say to the community: "Behold what I have done."

YOU are at liberty to consider this the September thaw.

AS TO the meat strike, it appears to have called itself off.

MR. DENEEN, who has a sort of idea that he is going to be the next governor, has developed a handshake that takes a strong hold on southern Illinois.

THE latest news from Gen. Kouropatkin is much like the previous news, only a little more so.

A LARGE and lusty police force will soon be free to turn itself loose on the burglars and holdup men.

AFTER the footpads and other disreputables have been attended to, the smoky chimneys will be line for an official calldown.

CANDIDATE PARKER'S silence may be construed to mean that it is none of Tom Watson's business.

NOT because he is needed there, but because he is a good old soul, Uncle Joe Cannon will make one or two little rambles over in Iowa.

A PREVIOUS course of instruction at a night school might be useful for enumerators of school censuses.

UP in the Huron mountain region there may be good fishing yet, you bet!

VERMONT went yesterday as the knowing ones had predicted. Our best impression is that the knowing ones gave out no definite figures.

ACCORDING to several veracious contemporaries, Chauncey Depew "had his pocket picked at a county fair" a few days ago. This is so utterly unlike Mr. Depew's customary way of conducting himself at county fairs that we hesitate to accept the statement.

CHAIRMAN TAGGART wishes to amend. He is not circulating 15,000,000 tons of campaign pamphlets, but 15,000,000 copies—which, as a moment's reflection will convince any reasonable person, is something essentially different.

DON'T shoot the campaign orator. He is doing the best he can.

ANY story to the effect that the czar intends to take Col. Alexis Romanoff to the front may be set down as emanating from the overheated imagination of some war correspondent.

IT would have surprised the compilers of the school census if they had seen how many children turned out yesterday.

IT is just possible, also, that before the diggers of that twelve mile hole could get half way down to the desired depth the center of the earth might rise up in hot and indignant protest.

TREASURY experts say the per capita circulation is greater now than ever before in the history of the country. Expert buyers of beefsteak declare it is all needed.

THE Hon. Tom Lowry of Minneapolis and St. Paul is a candidate for United States senator. All things considered, Mr. Lowry is the greatest man that Pleasantview, Ill., ever turned out.

THE continental party is experiencing some trouble in making its presidential candidates stay put.

YOU will understand that the increasing demand for meat is likely to keep the price up for a few days, at least, after the strike is called off.

EVEN Constable Greenberg has never been accused of selling cocaine to children.

ALL parties interested, including the public, may now figure up what the strike has cost and ask themselves incidentally whether it paid.

IN A MINOR KEY.

Arguments Useless.

The question before the Skedunk Debating society was, "Resolved, That a woman has a right to search her husband's pockets and help herself to any money she finds in them."

The discussion was over and the judges were ready to give their decision.

"We find, Mr. President," said the spokesman, Uncle Aaron Shanklin, "that the negative hez made the best argyments, but the facks is agin 'em. Women alwuz hev done it an' alwuz will do it. Therfore, Mr. President, we decide in favor of the 'firmative."

Two Historic Characters Meet.

While wandering feebly around the neighborhood one day in search of something to eat, Job's turkey encountered the church mouse.

"Thank heaven," soliloquized the turkey, "I am not quite reduced to the social level of that skinny little creature!"

"If that hideous old bag of bones thinks I'm going to recognize her," said the mouse, sotto voce, "she's got another guess coming. I draw the line right there!"

And they passed without speaking.

Already?

On the return trip from St. Joe the lake was rough.

"O, Bill!" moaned the new bride, pale and wretched. "I wish I was dead!"

"You oughtn't to talk that way, Sue," replied the new husband. "You'll make me wish I was divorced."

Her Unusual Flow of Spirits.

Up from the kitchen there came a sound of breaking crockery.

"What dreadful noise is that, Mrs. Upmore?" asked one of the guests.

"It's only Verena," replied the hostess, with a painful smile. "This is the evening when she generally goes out, and I dare say she is feeling unusually lively and full of fun."

Mistaken Idea.

Horrified Matron—"What's this, little boys? Fighting? O, dear me!"

Dicky—"This ain't no fight, ma'am. It's a foot race. Stand up an' face me like a man, ye dog-on coward! Don't ye see the lady's lookin' at us?"

C. W. T.

LETTER OF MARQUISE DE FONTENOY

Copyright: 1904: By the Marquise de Fontenoy.

PRINCESS XENIA of Montenegro has been reported as affianced to so many different princes and even sovereigns that the news of her engagement to Grand Duke Michael, the only brother of the czar, will be received with incredulity until official confirmation is given to the rumor. Should the marriage take place it would be undoubtedly due to the influence of the empress mother, who is fond of the daughters of the prince of Montenegro, and it would constitute a tardy act of reparation to the reigning house of the Black mountains.

Princess Xenia, with her sisters, was brought up at St. Petersburg at the expense and under the personal direction of the now widowed empress, who bestowed upon the girls the most motherly care and never made any secret of her desire and intention that one of them, preferably Helena, should become the wife of the then czarevitch, now Emperor Nicholas.

The czar, however, fell in love with Princess Alix of Hesse instead, and insisted upon marrying her, his mother making no attempt to conceal her disappointment, while Princess Helena had been to such an extent regarded not only at the court of St. Petersburg but also throughout Europe as the future czarina that when Nicholas bestowed his affections elsewhere she was looked upon has having been jilted. A couple of years later she was led to the altar by the present king of Italy, and the czar did his best to atone for the mortification to which she had been subjected at St. Petersburg by furnishing her dowry, her trousseau being given by his mother.

Princess Xenia has already once been actually affianced—namely: to the late King Alexander of Servia. The match was duly negotiated by the plenipotentiaries of the respective nations. But when the Servian king arrived at Cettinje to claim his bride, the beautiful, high spirited girl was so horrified by his degenerate appearance and by his repulsively coarse manner that she insisted on breaking off the marriage then and there, in spite of all that her father could say to the contrary, and the ill fated king was forced to return to Belgrade alone, so profoundly humiliated by his treatment at Cettinje that diplomatic relations between the courts of Montenegro and Servia were severed.

The hand of the Princess Xenia was likewise sought by Prince Andrew of Greece, while there have been reports from time to time to the effect that Queen Helena of Italy had negotiated a match between her sister and either the count of Turin or the duke of the Abruzzi, first cousins of her husband in the line of succession to the Italian throne. Prince Ferdinand of Bulgaria is said to have been another suitor for her hand, while it has even been asserted that she was about to marry her brother-in-law, the present king of Servia, whose wife was her eldest sister.

There is no doubt that a marriage between the Grand Duke Michael and Princess Xenia would be a popular one in Russia, far more so than if the grand duke were to wed any of the German or English princesses who have been mentioned as suitable matches for him. For Xenia belongs to the same creed as himself, and, having been brought up by his mother at St. Petersburg, would find herself quite at home in Russia, where she would never be looked upon in the light of a foreigner. Her two elder sisters are already established in Russia, one as the wife of the Grand Duke Peter, the other as the consort of Duke George of Leuchtenberg, who, although not a grand duke, is nevertheless an imperial highness.

Then, too, she comes from a magnificently healthy stock, and this would no doubt tend to counteract the tendency to consumption which has manifested itself among so many of the younger generation of the sovereign house of Romanoff.

With regard to the dynastic and political importance of the match, it is only necessary to recall the fact that the emperor recently issued a decree proclaiming Grand Duke Michael regent of the empire in the event of his death during the minority of the Czarevitch Alexis, who was born a month ago. Princess Xenia might, therefore, if she became the wife of the Grand Duke Michael, find herself at any moment the consort of the virtual ruler of Russia during a long number of years, with only the life of young Alexis between her husband and the throne. By the marriage Grahd Duke Michael would become a brother-in-law of the king of Italy, as well as of King Peter of Servia, relationships which would not be without much political importance were he to become either regent or emperor.

With the exception of Princess Xenia's two sisters above mentioned, and of Grand Duchess George, who is a daughter of the king of Greece, and of Grand Duchess Alexander Michaelovitch, who is the czar's sister, all the other wives of the Russian grand dukes have been German princesses. Now, the German strain in the blood of the reigning house of Russia is not popular with the people, which complains that these repeated matrimonial alliances with Teuton princesses for a hundred years have served to almost entirely obliterate every vestige of the old Romanoff stock. It is on this account that the grand duke's marriage to a Slav princess will be hailed with satisfaction by the Russian nation.

The memorial which is being raised by the people of Scotland and by many of his English friends, admirers, and sympathizers to the late Gen. Sir Hector MacDonald, popularly known as "Fighting Mac," on the brow of Green hill, Dingwall, Rossshire, serves to call attention to the extraordinary attitude of the English press with regard to this unfortunate man, who was led by calumnies of the most horrible character to commit suicide at Paris.

A certain number of prominent Scotchmen, who knew and admired him, entertained strong doubts as to whether the insinuations made against him by the governor of Ceylon in council were justified, or merely the outcome of malignant gossip. Consequently they subscribed a considerable sum of money and deputed a committee, comprising some eminent lawyers, but on which the church and the army were likewise represented, to proceed to Ceylon for the purpose of making a thorough investigation. On the return of the committee it unanimously reported that Sir Hector was entirely innocent of the horrible charges made against him, proof being furnished thereof, as well as of the manner in which the calumnies originated and had been intentionally circulated.

Copies of the report were sent to all the leading London papers. But only one made room for it in its columns. All the others, which had been the loudest in their cruel insinuations against Sir Hector at the time of his suicide, refrained from publicly acknowledging that they had heaped infamy upon the grave of an innocent victim of a particularly cruel slander, who had rendered good and true service to the country, winning his way up from the ranks to the grade of general of the British army.

In reply to a reader who asks for further details about Castel Gandolfo, where the cardinal secretary of state is now staying, on the shores of the Albano lake, near Rome, I would mention that the palace was built by Pope Urban VIII. of the Barberina family, according to the designs of Maderno, in 1629, on the site of the former castle of the turbulent Roman, Baron Gandolfi, Pope Alexander VII., who was exceedingly fond of the place, added greatly to the beauty of the buildings, while the magnificent gardens were laid out in the reign of Pope Clement XIV., by Cardinal Cybo, who was so celebrated as a landscape gardener.

The private apartments of the pontiff are on the second floor, and in the ante-chamber of the chamberlains of the pope there hangs on the wall an immense painting which just now is of timely interest, since it represents Pius VII. signing the concordat with France at Fontainebleau, while a prisoner of Napoleon I.

Pius IX. spent most of his summers at Castel Gandolfo prior to his loss of temporal power, and his shutting himself up in the vatican in 1870, and adjoining his dining room is a splendidly equipped billiard room, with two billiard tables, on which he played a clever game.

By the treaty between the papacy and the Italian government the possession of Castel Gandolfo and of its park was assured to the holy see in the same manner as the vatican. Cardinal Merry del Val is, however, the first great dignitary of the church to cross its threshold since 1870.

A LINE-O'-TYPE OR TWO.

OFF SCHEVENINGEN

[The Carnegie hall of peace is to be erected in the woods of Scheveningen, Holland, overlooking the sea where, in 1653, the British fleet under Admiral Monk defeated the Dutch fleet under Admiral Tromp, who was killed during the engagement.]

Off Scheveningen in the night there meet
two ghostly ships,
And paler than the spindrift white the
tattered rigging dips,
And soundless in the dim moonlight each
flapping ensign whips.

"Ahoy!" there comes a hail from one;
"Ahoy!" the answer back.
"Know ye the days of war are done; warships no more will tack
And reef and haul and chase and run, or pillage, loot, or sack?"

"Aye, true," the English admiral cries, with a mighty oath,
"For here to peace they build a hall; to warfare man is loath;
He will not hear the battle call that one day thrilled us both."

"O ho!" then come the husky tones from off the Dutchman's deck,
"The sea is strewn with whitened bones, with shattered hulk and wreck—
All held in fee by Davy Jones, his palace floors to deck.

"The sea is thick with rusting guns, with ancient dirk and sword—
Wherever wayward current runs one time grim war has roared;
Each century has called its sons and they to fight have poured.

"And so, what do ye mean by this, old foeman whom I met
When cutlasses were wont to hiss and decks with blood were wet?
A hail of peace? It sounds amiss; Does mankind war forget?"

"'Tis true," the other says, "'tis true; this hall shall stand for peace;
The calls that once the trumpets blew forevermore shall cease"—
The laughter of each ghostly crew this moment finds release.

"Come, then," the other sailor cries, "let us send up each sail,
And beat until we find the skies that know no battle hail,
Where never flag in battle flies or guns outshout the gale!"

From Scheveningen in the night there sail two ghostly fleets,
Full whiter than the spindrift white their hulls and shrouds and sheets—
And as they sail, on left and right, the droning war drum beats.

W. D. N.

Editors on Outing Favor New Charter

Illinois editors, members of the Inland Press association, were taken out in the middle of Lake Michigan yesterday, where they could not get away, and the new Chicago charter talked to them until they agreed to support it. After that they were landed at Waukegan, and from there they went by trolley to Fort Sheridan, where Col. S. R. Whitall, commander of the post, entertained them with drills, music, and a parade, topped off by a dinner of soldiers' fare.

It was the annual meeting of the association, and it was also made the occasion for the second annual outing for the nonresident members of the Chicago Press club. The whaleback Christopher Columbus took the party to and from Waukegan, and it was on board the boat that the meeting of the association was held, and eloquent speakers pleaded with the editors for their support of the constitutional amendment to be voted on this fall.

The Chicago new charter convention was represented by B. E. Sunny, chairman of the campaign committee, and by W. H. Brown, secretary of the convention. The principal speakers for the new charter were Samuel Alschuler and E. Allen Frost. Alexander H. Revell, also a member of the campaign committee, was in the party and did yeoman service in buttonholing the editors and pleading with them.

After the formal speeches President A. W. Giessner of the association called upon the editors to express their views, and from every hand came hearty indorsements of the movement and promises of support. Among the editors who spoke enthusiastically in favor of the new charter were Smith D. Atkins, editor of the Freeport Journal, and B. F. Shaw, editor of the Dixon Evening Telegraph.

Speaking for the new charter convention, Mr. Alschuler said in part: "The adoption of the proposed constitutional amendment will enable the legislature to provide a comprehensive system of local government which is much needed by Chicago. Such an amendment would not in any manner disturb or affect any portion of the state outside of Chicago, and there is no reason why the farmer vote should not be cast for it. In fact, a new charter for Chicago would be of benefit to all the state, because the destinies of Chicago and of the state are bound together by the closest ties, and they must share alike in all improvements."

"There is no politics in this movement to get a new charter for Chicago," declared Mr. Frost. "The new charter convention is composed of delegates from seventy bodies, reform, political, and social, and all creeds and classes meet here on common ground.

"It is our aim to get a simplified system of local government, better adapted than the present one to the needs of a great city like Chicago. To mention some of the things we want, I can say that one of the most important is an adequate municipal revenue system for our government and corporate purposes. We want to reduce the number of our taxing bodies. A constitutional amendment such as we propose does not mean a change in the constitutional provisions for the rest of the state, it is simply designed to authorize the legislature to grant a special charter for Chicago, which shall cover the needs for local self-government."

The trip back to Chicago was made on the boat, arriving shortly after midnight, and the hours were passed away with dancing and a program of songs and speeches.

How It Was Before.

[From the New York Times.]

When Borough President Littleton of Brooklyn was a lawyer he was one time engaged by a certain railroad company to defend it in a suit brought by a man who claimed that he had lost the use of his arm in an accident.

The man came into court with his arm hanging limply at his side and apparently suffering with pain from it. In the course of events Littleton asked the man how far he was able to raise his injured arm. With much effort and groaning the man managed to lift it a few inches.

"And, now, how far could you lift it before the accident?" was Littleton's next question.

"Why, way up here, boss," answered the man confidently, as he lifted the supposedly injured member high above his head.

Financial.

"Got a dollar?"
"Yes."
"Give it to me."
"No."
"You'll regret this."
"No, I won't."
"Yes, you will. I was going to take your one, give you a ten, and thus pay you the nine I owed you. Good day."—Cleveland Plain Dealer.

WEDNESDAY, SEPT. 7, 1904.

DO YOU REMEMBER THAT—

ONE HUNDRED YEARS AGO TODAY:

Russian troop ships were in the Bosporus, to protect Turkish and Greek provinces from the French.

SEVENTY-FIVE YEARS AGO TODAY:

President Jackson ordered the naval forces of the United States to the coast of Mexico to aid American citizens residing there.

FIFTY YEARS AGO TODAY:

The allied Pacific squadron buried their dead at Tarenski, and in a crippled condition left Petropaulovski for San Francisco.

FORTY YEARS AGO TODAY:

The Supreme court of California decided that San Francisco must issue $4,000,000 bonds in aid of the Central Pacific railroad.

THIRTY YEARS AGO TODAY:

The reported discovery of gold near Carroll, Mont., started hundreds of fortune hunters in that direction.

TWENTY YEARS AGO TODAY:

Fifty acres of lumber yard and frame buildings in Cleveland, O., were burned over with a loss of $2,000,000.

TEN YEARS AGO TODAY:

Charges that the forest fires which had swept northern Minnesota were set by "timber pirates" to cover up thefts started the authorities investigating.

NEWS OF THE THEATERS.

WOODLAND.

A Musical Fantasy in Two Acts.
BY
FRANK PIXLEY and GUSTAV LUDERS.

Presented at the Studebaker, Chicago, by Henry W. Savage, Sept. 6, 1904. The Cast:

King Eagle	Dore Davidson
Prince Eagle	Cheridan Simpson
Jail Bird	Harry Bulger
Robin Redbreast	Charles H. Bowers
Gen. Rooster	Frank Doane
Judge Owl	Stanley H. Forde
Miss Nightingale	Ida Brooks Hunt
Mrs. Polly Parrot	Ida Mulle
Lady Peacock	Emma Carus
Miss Turtle Dove	Margaret Sayre
Miss Jenny Wren	Helen Hale
The Cold Bottle	Mattie Nichols
The Hot Bird	John Donahue

The most novel thing about "Woodland," the Pixley and Luders "musical fantasy," which was presented at the Studebaker last evening, is the costume scheme employed.

The Nightingale.

And even this is none too new. "The Storks" had an act largely the same in design, and several of Mr. Savage's productions have contained "animal characters" similar to the birds which are seen in this latest offering of his. As for the rest of the piece, it is rehashed and revamped Pixley and Luders, and is far from being Pixley and Luders at their best. A more vapid and wholly invertebrate book has not been offered in many a day, and this is saying much. There is no story of any value, and the lines are filled with common jokes, coarse puns, and a humor whose antiquity and long usage should entitle it to peaceful rest.

Mr. Savage has done all that he usually does, in the supplying of gorgeous costumes and elaborate setting, but no amount of feathers or stage trappings can hide the weakness of the book and the terrible banality and triviality of nearly all the music. Mr. Luders seems to have made no attempt whatever to write music that contained even a faint suggestion of originality or freshness.

The Eagle.

He has been content to repeat himself, to compose in poor imitation or exact copy of what he has used in the scores of his other operas. The only numbers in "Woodland" which suggest anything of inspiration in their conception or care in their production are a duet in the second act for Prince Eagle and Lady Nightingale and the solo sung by Lady Nightingale in the contest. All the rest is alambang music of a kind cheaper than has been heard at the Studebaker in a long time.

The abundance of vaudeville acts and vaudeville voices in the performance bears startling witness to present day fondness for recruiting comic opera talent from the variety stage. Mattie Nichols and John Donahue as the Cold Bottle and the Hot Bird do a dance stunt at frequent intervals throughout the evening. Whenever there is nothing else to be done the orchestra strikes up the Cold Bottle and Hot Bird motif, and on comes the delectable pair and does its stunt. Then there is a bird imitation, Mr. Bulger sings a long breath song such as heretofore has never been heard outside of a vaudeville performance, the unavoidable coon ditty is of course in evidence, and the socalled comedy of the piece consists almost entirely of rough horse play and the tiresome barroom and cocktail jokes indulged in by Mr. Bulger and Mr. Doane.

The Mocking Bird.

"Woodland" is below Mr. Savage's standard. It is to be hoped its presentation means a slip in judgment, not a casting aside of avowed aims and desires.

The company works strenuously to make the performance a success. Miss Hunt and Miss Sayre are the best singers among the women, Miss Simpson having only two notes and little opportunity to prove her ability. Miss Hunt as the Lady Nightingale carries the vocal weight of the opera and acquits herself with credit. She is a young woman of good promise. Miss Carus makes a handsome Lady Peacock and delivers her solos in approved vaudeville voice and manner. "Society" is her best achievement. Ida Mulle furnishes an excellent burlesque characterization of Lady Purse and recalls the days when she was a star of attractive brightness. Mr. Bowers sings and acts the role of Robin Redbreast in thoroughly commendable and joyful manner, and Mr. Forde as Judge Owl displays a good natural bass voice. The chorus is fair to look upon—the feminine majority of it—and sings and acts with the energy and spirit usual in a Savage assembly.

The Sparrow.

It appears from the announcement received from the Manhattan theater, New York, that Mrs. Fiske has decided to do Maeterlinck's "Monna Vanna" this season instead of "Macbeth." When in Chicago last May the actress was undecided as to which of these plays would receive her attention, and she did not hesitate to say that she would prefer to do the Shakspearean tragedy. It is probable, however, that the failure to secure the English actor, Oscar Asche, for the role of Macbeth is responsible for the present decision.

Mrs. Fiske will begin her season one week from tonight at the Manhattan, appearing in a revival of "Becky Sharp." "Hedda Gabler" is to follow "Becky," and then the new play by C. M. S. McLellan will be produced. It is understood that the title of this latter will be "In the Great White Light," and that the story has to do with social conditions in New York. "Monna Vanna" will then be brought forward, and it is believed will fill Mrs. Fiske's season at the Manhattan. In "Becky Sharp" Laura McGilvray, who was formerly a member of John Hare's company, will appear as Amelia Sedley, Stanley Rignold will be the George Osborne, Mrs. Sol Smith will play Mrs. Crawley, and Frank J. McIntyre will be seen as the fat and fatuous Joseph Sedley.

The first metropolitan appearance of Julia Marlowe and E. H. Sothern as co-stars will be accomplished at the Illinois theater in this city. One week from next Monday night, Sept. 19, the two players and their company will enter upon a fortnight engagement there. The opening bill has not yet been announced.

The opening of the Academy of Music has been set for next Sunday. Harry Clay Blaney's melodrama, "Across the Pacific," will be the attraction.

The drama in Yiddish is to be brought into the center of the city for a test of its drawing powers. The Glickman stock company, which for three years has been appearing at the Desplaines Street theater, will give a matinée and an evening performance at the Illinois next Sunday. In the afternoon "The Proud Jew," a drama of Jewish life, will be played, and in the evening a Yiddish version of Shakspeare's "King Lear" will be offered, Ellis F. Glickman appearing as Lear.

"At the Old Cross Roads," a melodrama of southern life which found favor when here last season, will be the bill at the Columbus theater next week.

The first concerts of the Chicago orchestra season will be given in the Auditorium, the new Orchestra hall not being in a condition where it will be possible to occupy it before the first week in December. Beginning Nov. 4 and 5, four public rehearsals and four evening concerts will be given at the Auditorium, and if the new hall then be ready the orchestra will move into its home on Dec. 2 and 3. The Mendelssohn club, which has secured the Orchestra hall for its concerts this season, has placed the date of its opening entertainment on Jan. 12, in order to insure itself against possible disappointment owing to the hall not being completed. The club's three concerts will then be given in comparatively quick succession, the first taking place in January, the second in February, and the last in April.

W. L. HUBBARD.

ILLINOIS STATE JOURNAL FOR THE NEW CHARTER.

Even if the people of the state ratify the [charter] amendment, that action does not of itself give Chicago its new charter. It simply makes it possible for the legislature to put one in force, and that cannot be done without the approval and help of members representing the remainder of the state. The members outside of Cook county will have a veto upon anything unfair or unreasonable that Chicago may ask for, and that is one reason why it seems safe to give Chicago the proposed amendment. In any event, the proposed legislation will not affect the people of the rest of the state in any way, except as it may benefit them indirectly by promoting the progress and prosperity of Chicago.

But there is one way in which the people of Illinois may gain by giving Chicago a new charter. If it is granted, and if in the course of a few years Chicago finds out exactly what it wants and is satisfied with what it gets, the new government proposed will have sufficient authority to deal with the local affairs of that city and it no longer will be necessary to take up half of the time of each legislative session in squabbling over special legislation that affects only the city of Chicago. If that day ever comes, the length and cost of the sessions can be reduced materially and the lawmakers will be free to devote their attention to important legislation that affects the people of the entire state. The people of the rest of the state have nothing to lose and something to gain by helping Chicago to secure the new charter for which it asks and which it needs badly.—Illinois State Journal.

THAT EDITORIAL ON "SCHOOL."

Independence, Ia., Sept. 5.—[Editor of The Tribune.]—Thanks for that good, patriotic article on the editorial page of Saturday's TRIBUNE, entitled "School." Such sentiments inspire me to help extend the reading constituency of THE TRIBUNE, which I have done and expect to try to do more. Yours for America,

H. FUNK.

"Foreigner by birth."

Handicapped.

She was back from Europe.

"Weren't you afraid over there?" we asked; "you, a lone young woman, among all those foreigners?"

"No," she said. "The only time I wished to be a man was the day I got home to America."

"Why?"

"Because I didn't have a cent, and a woman can't go around touching her friends, you know."—Newark News.

Great Opportunity.

A Colorado woman

HEATERS.

e barroom and cocktail joke in-
Mr. Bulger and Mr. Doane.

d" is below Mr. Savage's stand-
o be hoped its presentation means
dgment, not a casting aside of
s and desires.
any works strenuously to make
nance a success. Miss Hunt and
are the best singers among the
r Simpson having only two solos
portunity to prove her abilities.
as the Lady Nightingale carries
weight of the opera and acquits
n credit. She is a young singer
mise. Miss Carus makes a hand-
Peacock and delivers her two
proved vaudeville voice and ma-
iety" is her best achievement.

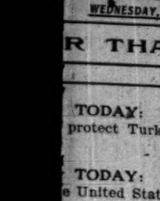

Ida Mulle furnishes an excellent bit of burlesque characterization as Lady Parrot and recalls the days when she was a star of attractive brightness. Mr. Bowers sings and acts the rôle of Robin Redbreast in thoroughly commendable and joyable manner, and Mr. Forde as Judge Ovid in natural bass voice. The chorus ook upon—the feminine majority ings and acts with the energy and In a Savage assembly.

rs from the announcement re-
m the Manhattan theater, New
Mrs. Fiske has decided to do
's "Monna Vanna" this season
Macbeth." When in Chicago
the actress was undecided as to
ese plays would receive her atten-
he did not hesitate to say that she
er to do the Shakspearean tragedy.
ble, however, that the failure to
English actor, Oscar Asche, for
of Macbeth is responsible for the
cision.

ke will begin her season one week
ht at the Manhattan, appearing in
of "Becky Sharp." "Hedda
is to follow "Becky," and then
lay by C. M. S. McLellan will be
It is understood that the title
tter will be "In the Great White
" and that the story has to do with
ditions in New York. "Monna
will then be brought forward, and
ved will fill Mrs. Fiske's season
anhattan. In "Becky Sharp,"
Gilvray, who was formerly a mem-
Hare's company, will appear as
Stanley Rignold will be the
Mrs. Sol Smith will play
yley, and Frank J. McIntyre will
the fat and fatuous Joseph Sedley.

metropolitan appearance of Julia
nd E. H. Sothern as co-stars will
plished at the Illinois theater in
One week from next Monday
pt. 19, the two players and their
will enter upon a fortnight engage-
e. The opening bill has not yet
unced.

ning of the Academy of Music
net for next Sunday. Harry Clay
melodrama, "Across the Pacific,"
e attraction.

ma in Yiddish is to be brought
center of the city for a test of its
powers. The Glickman stock com-
ch for three years has been appear-
Desplaines Street theater, will give
and an evening performance at
a next Sunday. In the afternoon
ud Jew," a drama of Jewish life,
ayed, and in the evening a Yiddish
Shakspeare's "King Lear" will
, Ellis F. Glickman appearing as

Old Cross Roads," a melodrama
rn life which found favor when here
on, will be the bill at the Columbus
ext week.

t concerts of the Chicago orchestra
ill be given in the Auditorium, the
estra hall not being in a condition
will be possible to occupy it before
week in December. Beginning Nov.
our public rehearsals and four even-
rts will be given at the Auditorium.
e new hall then be ready the or-
ill move into its home on Dec. 2 and
endelssohn club, which has secured
estra hall for its concerts this sea-
placed the date of its opening enter-
on Jan. 12, in order to insure itself
ossible disappointment owing to
not being completed. The club's
certs will then be given in compara-
ck succession, the first taking place
ry, the second in February, and the
pril.

W. L. HUBBARD.

hing to lose and something to gain
g Chicago to secure the new charter
it asks and which it needs badly.—
tate Journal.

T EDITORIAL ON "SCHOOL."

ndence, Ia., Sept. 5.—[Editor of The
—Thanks for that good, patriotic
n the editorial page of Saturday's
entitled "School." Such senti-
spire me to help extend the reading
ncy of THE TRIBUNE, which I have
expect to try to do more. Yours for
H. FUNK.
"Foreigner by birth."

Handicapped.

s back from Europe.
n't you afraid over there?" we
you, a lone young woman, among
foreigners?"
she said. "The only time I wished
man was the day I got home to

"
se I didn't have a cent, and a wom-
go around touching her friends, you
Newark News.

Great Opportunity.

orado woman laughed herself to
er a joke. Some comedian ought
nt joke and write a "play" around
alo Express.

BELMONT YIELDS; "L" TROUBLE OVER

Motormen to Get $3.50 a Day for Ten Hours' Work on Subway Trains.

PARIS GOWN MAKES HIT.

Absorbing Feature at Convention of Dressmakers, Who View Artistic Points.

NEW YORK BUREAU CHICAGO TRIBUNE, New York, Sept. 6.

To the utter amazement of those who have been following developments in the elevated railway dispute, August Belmont, with all the trump cards in his possession, suddenly threw up his hand today. He made what amounts to a complete surrender to the labor unions. They have been threatening to stop traffic on the elevated railway lines in Manhattan and the Bronx because the men to be employed in the subway service were not going to be paid $3.50 a day.

Agreement Prevents Strike on "L" Road.

At a conference in Mr. Belmont's office, which occupied from 2:45 o'clock this afternoon to 7:30 this evening, he agreed to give the motormen on the subway trains $3.50 a day, instead of $3 a day, which in the prior conferences he has said was the limit the Interborough would pay.

Apparently to save the company's face and to give Belmont something to say to the stockholders in explanation of his change of mind, union leaders consented to leave the settlement in such shape that the Interborough can say it won in the matter of hours. The original demand of the labor unions was for a wage rate of $3.50 for a nine hour day. Mr. Belmont up to today had stood firm for a $3 wage rate and for a ten hour day.

Labor leaders today let him have his ten hour day in consideration of his giving them pretty much everything else they wished.

Under the terms which Mr. Belmont agreed to on Saturday, however, the train schedule is to give subway motormen such easy runs that an hour more or less in the time they must be on duty is of no particular consequence either one way or the other.

The entire change in Mr. Belmont's attitude regarding the controversy seems to have occurred during Sunday and Monday, the interval during which he was in touch with Gov. Jennings of Florida, who had just come from an extended visit to the democratic candidate for the presidency.

The drawing power of a Paris gown was well illustrated all day today in the concert hall at Madison Square garden, at the second convention held in this city of the International Society of Dressmakers of Paris, New York, Chicago and St. Louis. There were plenty of other exhibits at the show—labor saving devices by the dozen, the latest things in corsets, plaiting machines, gathering machines, new dress fabrics, and up to date systems of dress cutting—but the imported gowns led them all.

Paris Gown Leads All, Say Dressmakers.

Dressmakers from ruraldom and nearby towns and cities hung delightedly over examples from French designers, handled the goods, lifted up the draperies to examine the foundations, tried to measure the width of skirts, and did everything, in fact, but drag them off the forms. Then they got out paper and pencil and began to sketch the models they most favored. There were no "hands off" signs at the convention.

A rule of the society, which helped to popularize it, is the award at each of three spring and fall conventions held in American cities of medals for the best gowns of domestic design submitted by members.

George R. Beach, who was appointed temporary receiver for the International Mercantile Agency on Aug. 26, was today made permanent receiver by Vice Chancellor Garrison in Jersey City. Mr. Beach reported that he had found $4,000 in cash and printing plates worth from $10,000 to $12,000 in the office in New York. He said that he had also been appointed receiver in New York.

Receiver for International Mercantile Agency.

The vice chancellor instructed Mr. Beach to notify the stockholders of the company to show cause on Sept. 19 if any objections were entertained to the person of the receiver.

Reports of the apple crop received here by large dealers indicate that the American yield will be about 30 per cent larger than last year and 14 per cent above the average for the last ten years. New York state is among the largest apple producers in the east. It is estimated that its crop will be 37 per cent larger than that of last year. Exports of apples last year were valued at $8,237,804, but crop conditions in Europe this season are reported good and the demand possibly will be less.

Apple Crop Much Larger than Last Year.

A searching investigation to determine and place the responsibility for the tenement house fire on Attorney street last Sunday, in which fifteen lives were lost and many persons injured, will be made under the direction of Coroner Scholer, who said today: "The various departments seem to be shifting the responsibility and the district attorney and I have concluded to ask for individual reports from the tenement house, health, fire, and building departments.

Shift Blame for Fatal Tenement Fire.

LOCAL BREVITIES.

Loses in Race to Save Boy.—In an effort to save the life of his 5 year old son, who had been bitten by a rabid dog, John Steckland, a farmer of Groveport, O., sold his property and took a train for Chicago to bring the child to the Pasteur institute. He was too late, however, and the boy died on the way yesterday at Hammond, but Friendly Chicagoans on the train contributed money to pay the funeral expenses. From a bite inflicted by a dog about three weeks ago Anthony Schultz, 1 year old, died yesterday at his home, 2745 Hillock avenue.

Wins Fight for Her Child.—Mrs. Ricka Clausen, 178 West Ohio street, in the Juvenile court yesterday won the custody of her 5 year old son, Clarence McCauley. Her sister, Mrs. Lizzie Sherman, 483 Ogden avenue, had been caring for the boy since 1902, when his father died. The mother remarried and was denied her child.

Trouble in Oil Companies.—Mismanagement and perversion of funds are charged in a bill for accounting filed yesterday against officers of the Jager and the Model Oil companies. Frank Jager, John Jager, James I. Hardin, Peter T. Burns, and C. O. Richardson are named. John H. O'Grady says false representations induced him to invest $5,000.

Coal Bids Break Record.—Coal bids from thirty-two competitors—more than ever were received before—were opened yesterday by the county board. Prices were around 5 per cent lower than last year, ranging from $1.97 for screenings to $2.30 a ton for West Virginia lump. Contracts will be awarded later.

Mystery About a Patient.—Mrs. Louisa Brand of Fox Lake, Ill., was taken to St. Luke's hospital yesterday from the Victoria hotel. Her condition was said to be serious. At the hotel it was stated Mrs. Brand had been injured while sailing. Friends, however, said she had been ill for some time.

Hay Fever Sufferers.

Stay at Home, Go Anywhere," if you take Cresolene Powders as directed.

Chicagoan to Head Knights Templar.

COL. GEORGE M MOULTON.

Col. George M. Moulton of Chicago is expected to be elected grandmaster of the Knights Templar at the encampment in San Francisco this week. He now is deputy grandmaster, and has held office in the grand encampment since 1889. Mr. Moulton commanded the Second regiment during the railroad strike of 1894, and went with the national guardsmen to Spanish-American war duty. He was born in Readsboro, Vt., in 1851, his parents coming to Chicago two years later. Mr. Moulton resides with his wife and two children at 2129 Calumet avenue. He is a contractor.

8 DEAD, 50 HURT IN WRECK

WABASH TRAIN DERAILED AT PENDLETON, MO.

Broken Wheel Supposed to Have Caused Day Coach to Leave Track—Diner, Which Is Dragged Down Embankment, Crushes Other Car—Five Hundred Passengers Aboard at Time of Accident—Injured Taken to Moberly on Special.

Pendleton, Mo., Sept. 6.—[Special.]—Eight persons were killed and fifty injured when a Wabash passenger train bound from Des Moines to St. Louis was wrecked today, near here. The wreck is supposed to have been caused by a broken wheel on the day coach.

The day coach left the track and breaking loose from the baggage and smoking cars plunged down an embankment, dragging the diner with it. The Pullman did not leave the track.

The heavy dining car crashed on top of the coach, and the majority of those killed and injured were passengers in the latter. There was on one in the dining car, it is stated, except the employés, who escaped without serious injuries.

The Dead.

FISH, MRS. W. T., Huntington, Pa.
FOLCHT, MRS. HENRY, Huntingdon, Pa.
GRAVES, MRS. C. H., La Plata, Mo.
GRENNER, MRS. ANNA, Macon, Mo.
HEBLER, MISS, Macon, Mo.
HENDERSON, MISS, La Plata, Mo.
NICHOLS, J. E., Macon, Mo.
PATTERSON, EDNA, La Plata, Mo.

Five Hundred Persons on Train.

The train, which was composed of an engine, baggage, and smoking cars, day coach, diner, and Pullman sleeper, was well filled, it being estimated by Wabash officials that there were about 500 persons on board. The train was running at its scheduled speed when the accident occurred.

A relief train was sent from Moberly, division point of the Wabash, and the injured and the bodies of the dead were taken to the Wabash hospital at Moberly. The dead were taken in charge by undertakers and were sent to the towns in which they had lived, on night trains.

FOG CAUSES A COLLISION: FIVE PERSONS ARE HURT.

Electric Cars of the Calumet Railway Crash at Ninety-fourth Street—Six Hurt in Wreck in Tunnel.

A heavy fog which prevented the motorman from seeing more than a few yards was responsible for a trolley car collision early yesterday morning. Five persons were injured. A west bound car of the Calumet electric railway, running on the only track, crashed into the front of another at Ninety-fourth street and Jackson Park avenue.

The Injured.

Hilleary, William, conductor of eastbound car; back wrenched.
Ryan, Thomas, 9214 Woodlawn avenue, motorman of eastbound car; right foot crushed, right arm broken, three ribs broken.
Three of the sixteen passengers were cut by broken glass in the east bound car.

Trains Collide in Tunnel.

If a rear end collision between cable trains in the Washington street tunnel six persons were injured, a woman being probably fatally hurt.

The Injured.

Emory, George P., 160 La Salle street; bruised by fall from car.
Kurtzon, Goldie, wife of George B. Kurtzon, 115 South St. Louis avenue; thrown beneath wheels; right leg severed; left leg crushed; amputation necessary; internal injuries; taken to Presbyterian hospital; may not recover.
Painter, Andrew, Melrose Park; cut and bruised; went home.
Quinn, Harry, gripman of Madison street cable; hand crushed in brake of car; taken home.
Schwartz, E. T., 660 North Ashland avenue; bruised when thrown from his seat.
Tracy, Angelica, 261 West Eighteenth street; thrown from car and bruised.

The accident occurred at 9 o'clock in the morning. A Milwaukee avenue cable train, eastbound, stopped suddenly near the middle of the tunnel, and a Madison street train crashed into the second trailer. The Madison street grip car was only slightly damaged, but its first trailer was thrown against the tunnel wall, hurling Mrs. Kurtzon beneath the wheels and injuring other passengers.

The trailer had to be raised with jacks before Mrs. Kurtzon could be liberated.

NEWS PURELY PERSONAL.

THE REV. FATHER STANTON, S. J., who has been in the Philippines for the last three years engaged in scientific research, has discovered a large number of new parasites in the Islands. All of the specimens have been sent to the national museum. Some of the specimens have been named after Secretary Taft and other persons of prominence.

FIELD MARSHAL RATSENHOFER of Austria arrived in New York on the steamship Kaiser Wilhelm der Grosse from Bremen.

SECRETARY MORTON has returned to Washington from Old Point Comfort, where he went last Saturday aboard the Sylph.

J. L. BRISTOW, fourth assistant postmaster general, has returned to Washington after a visit to northern Maine.

W. W. THOMAS, United States minister to Sweden, has arrived in New York on leave.

School of Domestic Science, 30 State street. Miss Bullard and Miss Connor, directors.

FOR CAR LINE MERGER.

MAYOR DECLARES HE WILL WAR ON FRANCHISE CHANGE.

Characterizes as "Foolish" the Stories That City Railway Aims to Secure Ordinance Covering Chicago, as Step to Consolidation With Union Traction Company—Says Change in Measure Would Be Imposition—Grosscup Ignorant of Reported Plan.

Mayor Harrison yesterday characterized as "foolish" the stories that the Chicago City railway ordinance was to be amended so as to take in the entire city.

"A yarn of that sort is not worth serious discussion," he said, "but since it has been sprung it is as well to say that I never will consent, and I do not believe the aldermen will consent to any radical amendments to the ordinance which has been presented to the council.

"The proposed ordinance has been fairly placed before the public. The people are acquainted with its provisions. Any marked change would be an imposition.

Must Stand in Present Shape.

"As to whether there is any truth in the report that the attempt is to be made, I do not know," added the mayor. "I do know that the Chicago City ordinance will have to stand or fall in its present shape, or if an attempt is made to change it, the new ordinance will have to receive the same publicity that the reported one has been given."

The report was that the south side ordinance was to be amended so as to cover all of Chicago, and that a consolidation of Union Traction and Chicago City railway properties could be had if the latter secured an all-Chicago ordinance, and then was merged with the other system.

Judge Grosscup, who was reported in La Salle street to have been in New York conferring with financiers there who were trying to bring about a consolidation of the two properties, said he knew nothing of the matter. He was not in New York, but in Boston.

May Be Deal of the Future.

The man in Chicago who has the closest knowledge of Union Traction plans said:

"It is no secret that the Union Traction company would like to acquire the Chicago City railway. Such a consolidation would give the Union Traction 'a working capital.' If the deal is made, however, it will be in the future. There is no prospect of its being put through at any near date, so far as my information goes."

DOORS OF 260 SCHOOLS OPEN TO ADMIT 225,000 CHILDREN.

Army of Pupils Will Begin Real Work Today—Many Are Refused Transfers to Wendell Phillips Building.

The doors of the 260 public schools of Chicago were thrown open at 9 o'clock yesterday morning and 225,000 pupils thronged back to work.

After this army of children in charge of 5,600 teachers had been told what books to buy and what desks to occupy they poured out of the buildings again to return this morning for work.

Reports received at the board rooms showed a great falling off in the attendance at the Hyde Park High school. The following initial attendance was reported by principals of the various high schools:

Calumet	275	McKinley	775
Englewood	882	Medill	458
E. S. Crane	1,081	Northwest	856
Hyde Park	1,077	South Chicago	
Jefferson		Phillips	1,445
Lake	212	Waller	10
Lake View	1,035	Curtis	60
Marshall	692		

No figures were obtained from the grammar schools, but it was estimated that the first day's attendance exceeded that of last year by at least 5,000.

Over 100 pupils of the Longfellow school, Throop and Nineteenth streets, went on strike because their principal, Miss Margaret C. Adams, had been transferred to the Scammon school. When it was explained to them that Miss Adams had been advanced to a better post they promised to go back to their books today. The transfer of Miss Theresa Murphy from the Longfellow school to the Goldsmith school also caused a storm.

SEARCH SHOPS FOR THOSE WHO SHOULD BE IN SCHOOL.

Factory Inspectors Visit Garment Workers' Places in Crusade Against Child Labor Law Violations.

Sweatshops for the next two months will occupy the attention of Edgar T. Davies, state factory inspector. It is his annual fall campaign in the interest of children who should be in school. Eighteen inspectors yesterday began visiting the garment factories of Chicago and learning the number of employés and the kind of work. Special attention is paid to children.

"Of the 5,300 factories in the city, it is roughly estimated that 3,000 are sweatshops," said Mr. Davies. "I already have a big list of those who allow work to be taken home and finished there.

"In every case where it is possible we shall drive back to school the children of school age who have decided to go to work. It is our aim to secure the highest possible attendance."

ILLINOIS TAKES CONCLAVE HONORS

Has More Men in Great Parade than Any Other State Except California.

FETE DAY IN 'FRISCO.

Ten Thousand Knights in Line; Boston Commandery No. 1 Refuses to March.

San Francisco, Cal., Sept. 6.—[Special.]—Illinois had more men in line in today's parade than any other state outside of California. There were 675 knights from that state following the banner. From 10 until 2 fully 10,000 Templars marched through the streets under a broiling sun, reaching their hotel a famished and weary crowd.

Imposing Spectacle.

On account of the illness of Chief of Division Alonzo S. Wilderman, the Illinois division was headed by Sir Knight George Edwin O'Hara. Among his aids were Sir Knights Holman G. Purington of St. Bernard Commandery of Chicago.

Illinois made the fifth section, fifteen mounted aids riding before the carriage of the grand master. First came Apollo Commandery, from Chicago, followed by Peoria Commandery, from Peoria, with seventy knights; Cairo Commandery, and Chicago Commandery No. 19.

The crack St. Bernard commandery from Chicago made an excellent appearance as they marched by, 114 strong, without one man out of step. They executed several movements while on the march to let the people of San Francisco know something of what they will do at the competitive drill tomorrow.

Boston Commandery Refuses to March.

An incident of the parade was the marching out of line just before the procession started by Boston Commandery No. 1. Being the oldest commandery in Massachusetts they thought they were entitled to a position immediately behind the grand commandery of Massachusetts and Rhode Island. The members refused to march in the place assigned them and returned to their hotel.

Drops Dead in Parade.

Joseph Leath, a member of Cœur de Leon Commandery of Knoxville, Tenn., dropped dead during the parade. His commandery had reached Van Ness avenue and he had just stepped from his carriage to let another man take his place. He had marched only a few feet when he fell to the street dead.

Illinois Flings Banner to Breeze.

At the Illinois headquarters at the Palace hotel today, a great banner measuring the entire length of the hotel court was suspended from the fourth floor, bearing the inscription, "Illinois Headquarters." It is the largest thing in banners in the city.

The Illinois grand commandery will be at home Thursday evening in honor of George M. Moulton, who by that time will have been elected grand commander.

Saratoga Springs Active.

Serious opposition to Chicago as a meeting place for the next conclave developed today, when Saratoga Springs began a whirlwind campaign. Saratoga Springs is flooding the city with literature showing the advantages offered.

FATHER AND SON "SLUGGED": ALLEGED PICKET IS TAKEN.

Both Nonunion Machinists Beaten Into Insensibility by Gang, and One Still Is in a Critical Condition.

James M. Kennedy, 1158 Lake street, last night was arrested on a charge of beating into insensibility Peter Hall, 1222 Harrison street, and his son Clement B. Hall, 19 Gladys avenue, nonunion machinists. The police say the Halls identified Kennedy as their assailant. Kennedy is being held at the Warren Avenue police station, and efforts are being made to learn who his companions were.

Clement Hall said his father and he were walking home from the Sullivan machinery works, Rockwell and Lake streets, several nights ago, when they were accosted by Kennedy, who demanded to know what they were doing at the plant. Both men have been employed there since the beginning of a strike ten weeks ago.

On refusing to answer they were attacked and knocked down before they could make any attempt to defend themselves, several men aiding in the assault. Both were assisted to their residences. The father was injured internally. His condition is said to be critical. Since the attack neither of the men has been able to work.

When Kennedy was arrested he was taken to the house of Peter Hall.

Frank Cline, a tailor, living at 5224 Justine street, was the victim of a strange attack at 6 o'clock in the evening. He had just closed his shop at Fifty-first street and Stewart avenue, when four men seized him. They beat him and knocked him down and searched his clothes, but secured no money. A large crowd was attracted and the police had difficulty in rescuing the tailor. Several men were clubbed in the struggle. After a chase Erle Palm was arrested.

INJURED IN LABOR QUARREL.

Men Fight Over Needs of Union and the Skull of One Is Fractured.

A dispute over the needs of a labor union led to a fight last night in which the skull of Charles Nelson was fractured. He was knocked down after leaving the saloon of Hans Thord, South Water and Market streets, and his head struck the curbing. Fred Copps, 23 years old, was arrested. Nelson is 38 years old and lives with his wife at 850 Augusta street. Both men are longshoremen.

Anthony Salon, 4723 Ashland avenue, was beaten and robbed of $25 by six men at Wood and Forty-third streets, in the afternoon. He is a stockyards employé. Three men were arrested.

After declaring "the G. H. Hammond company would protect him," John Wachewicz was attacked by a crowd of striking butchers in a West Hammond saloon and beaten into unconsciousness. Three shots were fired. The man was taken to St. Margaret's hospital and may not recover. On returning home from work he found an effigy hanging from a pole in front of his house

LABOR NOTES BY WIRE.

DENVER, COLO.—Judge John A. Marshall, in the United States District court, granted to the Interstate Mercantile company a temporary injunction restraining the members of the Citizens' alliance and Mine Owners' association of Teller county from interfering with its business in the Cripple Creek district.

WASHINGTON, D. C.—The directors of Musicians' local 161 expelled Richard Wagner, a leader, and Charles E. Schafield and Charles Wright of the orchestras of two of the local theaters, where strikes prevail, because of playing in an orchestra with nonunion musicians.

SPRINGFIELD, ILL.—A strike of miners and other employés at the Diamond mine, Coal City, Grundy county, was ordered because of the discharge of a driver. Three hundred men went out.

SEPTEMBER EXCURSIONS

To Richmond, Va., and Baltimore, Md., via Baltimore and Ohio Railroad.

$19.25, Richmond and return. Tickets good going Sept. 4, 5, 6, and 7, valid for return until Sept. 15. Stopover at Washington, D. C. $18.50, Baltimore and return. Tickets good going Sept. 9, 10, and 11, valid for return until Sept. 19, subject to extension until Sept. 23. Stopover at Washington, D. C. Send for circular. Ticket office, 244 Clark street.

IN THE SOCIETY WORLD.

WEDDING OF MISS MARIE PERRY AND WALTER A. FORBES.

Ceremony Performed at the Residence of the Bride's Mother, Mrs. Seely Perry, 4540 Greenwood Avenue—Miss Katherine Rockwell and Mr. John M. Biegler Married at the Woodlawn Presbyterian Church—Other Ceremonies of the Day.

Miss Marie Perry, daughter of Mrs. Seely Perry, whose wedding to Mr. Walter A. Forbes of Rockford, Ill., was celebrated last night, was one of several attractive brides of the day. The marriage took place at the family residence, 4540 Greenwood avenue, where the service was read at 8 o'clock by the Rev. John R. Crosser. The bride was attended by Miss Rhea Morrill as maid of honor, and by eight maids, Miss Regina Jones, Miss Laura Shedd, Miss Marie Wagner, all of Chicago; Miss Pauline Day of Springfield, Mass.; Miss Grace Andrews of Yonkers, N. Y.; Miss Elizabeth Moore and Miss Alice Eiseman of St. Louis; and Miss Jane Ross of Evanston. Mr. William Miller of Rockford acted as best man. Instead of the usual ushers, the bridemaids formed an aisle carrying ropes of asparagus ferns, through which the bride passed to the huge canopy of pink roses under which the service was read.

The bride wore an elaborate costume of embroidered chiffon volle de soie, with insertions and trimming of fine lace. Her tulle veil was caught with small pearl pins, and she carried a shower bouquet of lilies of the valley. Miss Morrill's gown was of pink chiffon crêpe, trimmed with valenciennes lace, while the maids wore white organdy and lace. They all carried shower bouquets of pink roses. There was no reception, the 200 guests who witnessed the ceremony being informally received. After a wedding journey Mr. and Mrs. Forbes will reside at 633 North Main street, Rockford.

Another south side wedding of last night took place at the Woodlawn Presbyterian church, when Miss Katherine Rockwell, daughter of Mr. and Mrs. William Rockwell, 6401 Kimbark avenue, was married to Mr. John M. Biegler. The ceremony took place at 8:30, the Rev. Dr. Edward Harvey Curtis officiating. Miss Marion Biegler, sister of the groom, attended the bride as maid of honor, while Miss Nell Danforth, Miss Jeannette C. Baughman, Miss Elsie Springer, and Miss Myra Powers were the bridemaids. Mr. Phillip Biegler acted as best man for his brother, and the ushers were Mr. Frank White, Mr. James Farren, Mr. William H. Dean, and Mr. Theodore Huickley.

Evanston gave a wedding yesterday, Miss Marion Roby Dwight becoming the wife of Mr. Laurence Colin Ward at noon at St. Mark's Episcopal church. The Rev. Arthur Wilde Little officiated. The bride, who is the daughter of Mr. and Mrs. Walter Dwight, 1583 Asbury avenue, had but one attendant, Miss Parthenia Burke of Cleveland, O. Mr. Robertson Ward served his brother as best man, and the ushers were Mr. Charles Ward and Mr. Herbert Ward.

Still another wedding was celebrated on the west side at the Church of the Epiphany. Miss Rachel Hutchison was the bride, and was married to Dr. Stephen Tyler Parsons at high noon by the Rev. John Henry Hopkins. Miss Ena Hutchison was the maid of honor and only attendant of the bride, while Mr. Issachar Parsons served his brother as best man. The ushers were Dr. Adolph Gehrmann, Dr. Marcus Heckard, Dr. Delmar Wall, and the Rev. Mr. Daniel Goodwin.

Announcement has been made of the marriage of Miss Arline Hilda Vallette, daughter of Mrs. Frank H. Vallette, to Mr. Dwight Bissell Cheever, which took place at Pasadena, Cal., on Thursday, Sept. 1. Mr. and Mrs. Cheever will be at home on Tuesdays after Oct. 1 at the Hotel Windermere, Chicago.

INHALES GAS THROUGH TUBE.

Man Believed to Be William Peckham Ends His Life in Adams Street Hotel.

By inhaling gas through a rubber tube a man, believed to have been William Peckham, an employé of the Western Electric company, last night committed suicide in the Oxford hotel, Canal and Adams streets. He went to the hotel at 8:30 o'clock in the morning, registered as P. Schwartz, and remained in his room all day. Papers bearing the name of Peckham were found in his pockets.

MISSTEP CAUSES MAN'S DEATH.

Telephone Company Employe Slips, Letting Iron Pole Strike Person on the Head.

A misstep by one of four men erecting a telephone pole last evening caused the death of George Stay, 496 West Taylor street. Stay had walked out on the second story porch when a workman slipped while inserting an iron pole in a hole. The pole fell, striking Stay on the head and fracturing his skull. He was taken to the county hospital, where he died an hour later. Stay was a waiter, 41 years old.

NEWS OF THE COURTS.

Decrees.

SUPERIOR COURT.

Judge Kavanagh—674—Schweitzer vs. Schweitzer; dec. div.
Judge Holdom—234975—Christenson vs. Lynch; def. dec.—229026—Pearson vs. Pearson; dec. div.
Judge McEwen—4945—Columbus vs. Columbus; dec. div.

CIRCUIT COURT.

Judge Dunne—9936—Neal vs. Neal; dec. div.
Judge Mack—10616—Walker vs. Walker; dec. div.—10656—Sedlacek vs. Sedlacek; dec. div.—376—In re appln. of Earle; dec.—10254—Murphy vs. Hickey; dec.—253094—In re petn. of Gilmore; dec. of adoption.

Judgments.

SUPERIOR COURT.

Judge Wright—138899—Grant M. Ford, admr., etc., of John O'Neil, vs. Frank Marshall and Sidney B. Johnson; mo. n. t. overrid. and judgt., $5,000; appl., bond, and bill ex. dis.

CIRCUIT COURT.

Judge Mack—223436—Northern Trust Co. vs. extr. etc. of Nellie M. Land vs. Frank B. Land; on findg., $4,000; n. c.

Court Calls for Today.

SUPERIOR COURT.

Judge Holdom—Emergency business only.

CIRCUIT COURT.

Judge Chetlain—Call not extended.
Judge Honore—1697.
Judge Kersten—1307.
Judge Tuthill—1382, 1374, 1712, 1713, 1714, 1715, 1677, 1678, 1679, 1389, 1721, 1671, 1672.

FEDERAL COURTS.

Judge Kohlsaat—Circuit court—27268, 29902, 26312.
Judge Kohlsaat—District court—Motions.

Petitions in Bankruptcy.

11042—Addison S. Appleby, liabilities $9,096, assets $185; J. T. Richards, atty.
11043—Gabriel Longmuir, liabilities $1,490, assets $400; D. R. Anderson, atty.
11044—Joseph Levy, liabilities $3,780, assets $262; E. M. Seymour, atty.
11045—Marshall L. Cruse, liabilities $2,330, assets $35; L. M. Kane, atty.
11046—John P. Barrow, liabilities $2,371, assets $311; J. F. Barrow, atty.
11047—James S. Banghuer, liabilities $379, assets $70; O. W. Noble, atty.
11048—Norman L. Nichols, liabilities $274, assets $48; H. Simons, atty.

Appellate Court, Fourth District.

Mount Vernon, Ill., Sept. 6.—[Special.]—The following proceedings were had in the Appellate court, Fourth district:

New Orlo Washed Coal company vs. Coal Belt railway company; appeal from Williamson; argued orally and taken.
Carterville Mining company vs. Coal Belt railway company; appeal from Williamson; argued orally and taken under advisement.
Hope vs. city of Alton; appeal from Madison; argued orally and taken under advisement.
Ambrosius et al. vs. O'Farrell; appeal from Madison; argued orally and taken under advisement.
C. P. and St. L. railway company vs. Doyle; appeal from St. Clair; argued orally and taken under advisement.
The following attorneys were in attendance and made oral arguments: J. H. Wilkerson of Chicago, F. W. Raymond of Chicago, E. E. Denison of Marion, Judge B. H. Canby of East St. Louis, A. W. Hose, judge of the City court of Alton; Lane and Cooper of Hillsboro, Thomas Williamson of Edwardsville, and T. M. Webb of East St. Louis.
Court adjourned to Sept. 7.

JOHN T. SHAYNE & CO.
187-189 State-st.

Our Grand Sale of

FURS

The success of this sale, without precedent in the fur business, is the delight of our friends. Do not overlook our great stock of

GARMENT FURS

Alaska Seal Skin,
Genuine Leipzig Dyed Broadtail or Breitschwanz,
Moire Persian Lamb, Russian Crown Sable,
Hudson Bay Otter, Hudson Bay Sable,
Genuine Halifax Mink,
White Fox, Sable Fox,
Blended
Hudson Bay Sable,
Blue Lynx, Black Lynx, and Black Marten.

187-189 State-st., Chicago.

HUNT FOR BURIED TREASURE COST A ST. LOUIS MAN $1,000.

Clairvoyant Was to Magnetize Sand, He Says, and Then Locate Hidden Gold—Police Finally Locate Clairvoyant.

Failure to find a buried treasure after charging a "fee" of $1,000 took Sans Germaine, known also as Prof. Arago, before Justice Martin on a confidence game charge yesterday. Henry Behlen of St. Louis was the complainant.

Behlen is of a trusting nature, while Germaine is a clairvoyant. During a recent consultation Behlen told of a fortune in gold hidden somewhere near Mount Olive, Ill. He also mentioned having $1,000 in bank.

At that Germaine, Behlen says, declared he could find the treasure if he had a large sum of money. The money was needed, Behlen was told, to magnetize some sand.

"Germaine explained to me," Behlen testified, "that he could go into cataleptic state and see with his mind's eye just where the treasure was buried. Then, by magnetizing the sand with my $1,000 he could lead me to the spot, and all I would have to do would be to dig up the gold."

Behlen says he dug up his $1,000 and gave it to Germaine. He expected to be conducted to Mount Olive at once, but after several days learned the clairvoyant had come to Chicago.

ANNOUNCEMENTS.

THE FALL TERM OF THE JOHN MARSHALL Law School will begin this evening at 8 o'clock with addresses by Judge Waterman, the Dean, S. S. Gregory, and others, members of the faculty.

DEATHS.

[For other death notices see page 8.]

THOMAS—H. M., suddenly, aged 39 years, beloved husband of Gertrude Thomas; member of Damon & Pythias No. 13, K. of P. Funeral Thursday, Sept. 8, at 10 a. m., from his late residence, 5120 Calumet-av., to Mount Greenwood cemetery.

Cure for Asthma and Hay Fever

The statements published below confirm the claim of Dr. Schiffmann that his remedy is an absolute cure for Asthma and Hay Fever.

Mrs. Mary Zachery, Pleasant Hill, La., says: "I have found your Asthma Cure a permanent cure for Asthma, for which I used it 7 years ago. I have never had the slightest return of the trouble since. I have also found your remedy excellent in Bronchial affections."

A Hay Fever sufferer writes: "I have had Hay Fever for 14 years. I bought a package of your remedy (Schiffmann's Asthma Cure), of our druggist and due to its use this is the first summer that I have not been troubled." Mrs. Frank Guilfoglie, 6237 Ridge-av., Roxboro, Philadelphia.

Sold by druggists at 50c and $1.00.

Send 2c stamp to Dr. R. Schiffmann, Box 890, St. Paul, Minn., for a free sample package.

AMUSEMENTS.

HARLEM JOCKEY CLUB
MEETING AUG. 29 TO SEPT. 10. ADMISSION $1.00.
6 Races Daily, commencing at 2:15 p.m.
Music by Banks Gregler's Orchestra.
Illinois Central Special trains at 12:20, 12:40, 1:00 and 1:30 p. m., stopping at Van Buren street, Park Row and Halsted street. Returning, first train after 5th race. Chicago and Oak Park elevated leave Lake and Clark streets at 12:22, 12:41, 12:53, 12:59, 1:05, 1:11, 1:17, 1:29 and 1:35 p. m., stopping at all loop stations. Returning, first train after 5th race, others after last race, stopping at Austin Ave., California Ave., Ashland Ave. and Halsted St. Metropolitan Elevated—Leave Wabash and Van Buren at 12:56, 1:06 and 1:16 p. m., stopping at all loop stations, connecting at 12:24 Ave. with Suburban Electric direct to race track. 12th Street Electric—Specials from Van Buren and State streets from 12:30 to 1:15 p. m. at short intervals. Madison Street Cable connecting at 12th street with surface electric cars.
When seven races are carded the first special train will leave after the sixth race.

STUDEBAKER Popular Matinee TODAY.
TONIGHT AT 8:15
HENRY W. SAVAGE offers
WOODLAND
The Latest Pixley and Luders Comic Opera.
SEE WHAT THE PAPERS SAY:
"Filled with comicalities that caused uproarious merriment."—Record-Herald.
"The play is bright, attractive, and sparkles with clean, mirth compelling fun from beginning to end. Mr. Luders' music is characteristic and attractive."—Inter Ocean.
"The piece abounds in witty lines."—Chronicle.
"The music is bright and catchy."—Examiner.
PRINCIPALS IN THE CAST:
Harry B

H. C. EGAN LEADS IN FIRST ROUND.

Western Champion Gets Good Start in National Amateur Golf Tourney.

LOW SCORES THE RULE.

Travis, Herreshoff, and Reid Tie for Second Honors—Some Stars Put Out.

New York, Sept. 6.—[Special.]—Some live coals were sifted out with the deadwood in the opening play for the amateur golf championship today at the Baltusrol Golf club grounds.

H. Chandler Egan of Chicago carried off the honors of the day with an 80 for eighteen holes. He was driving poorly or would have made a 78.

Today's round was the first section at eighteen holes of the fifty-four holes qualifying play, and, although sixty-four could qualify for tomorrow's work, those to be bunkered today in the attempt to gain eligibility included Allen Kennaday, Percy Pyne II., J. Whitney Baker, Harold Wilcox, the Metropolitan Golf association champion, and Arthur G. Lockwood, the Massachusetts champion. Worse yet, two of the eight players tied at 92 for the last two places in the sixty-four are Findlay S. Douglas and Frank O. Reinhart. Unless they win in the play of tomorrow morning they will fade away without another chance this year.

Following Chandler Egan the next three tied at 81. They were W. J. Travis, Fred Herreshoff II., and Archie Reid. The cards show how the leaders gained their places as follows:

H. Chandler Egan, Exmoor:										
Out	6	4	4	6	4	5	5	4	3—41	
In	4	5	4	4	4	4	6	4	6—39	80
Walter J. Travis, Garden City:										
Out	6	4	5	5	7	4	4	6	5—42	
In	4	4	4	4	4	5	5	6	4—39	81
A. M. Reid, St. Andrew's:										
Out	5	5	6	4	4	4	5	5	4—42	
In	3	6	4	3	5	5	6	4	3—39	81
Fred Herreshoff, Ekwanok:										
Out	6	4	4	5	5	4	5	5	3—41	
In	4	5	4	4	4	4	6	4	4—40	81

Egan's Driving Is Unsteady.

Chandler Egan but for slicing his drive from the home tee might easily have made a seventy-eight. Three other sixes were due to the same cause—unsteady driving. Travis' first, fourth, and seventh holes were spoiled by poor drives and failure to get up with his approach on the fifth cost Travis a five instead of the orthodox four. Herreshoff and Reid played steadily, the latter making a great showing after a six on the short third hole.

The leaders are all personages of note in the game—Egan is western champion for the second time and is the Harvard captain, Archie Reid has played since he was a boy at St. Andrew's, of which his father was founder, and is now on the Yale team. Fred Herreshoff has just won the Vermont state championship.

Loud were the lamentations over the high scoring from many while others expressed the deepest mystification over their poor showing. Many blamed the putting greens, but Eben M. Byers said the fine putting conditions were all that enabled him to get in at all, for he was off on his long game.

No Doubt About Distances.

Lionel H. Graham and other members of the Baltusrol Green committee only winked other eyes at these expressions of surprise. They knew the distances were correct by surveyors' measurement. There is no guesswork about the round being 6,159 yards, and the committee has the course so bunkered and sidetrapped that only distance and accuracy will keep the players out of trouble.

The pairs are sent away at four-minutes' intervals. This was too short it turned out, and the course became so congested that it required nearly four hours for the round. Some pairs had to wait twenty-five minutes on the tee, which always has a demoralizing effect on the nerves even of the steadiest.

Tomorrow the start will be at 9 o'clock, and only sixty-four will compete. There should be no such congestion, even if thirty-six holes must be played. There were 133 starters of the 144 entries, which is second to the record of Glen View in 1902, when 137 started out of 159 entries.

Summary of Day's Play.

Many women were in the gallery, one being Miss Mabel Higgins, the Chicago girl who played in the women's championship of Great Britain. Summary:

SIXTY-FOUR QUALIFIERS.

H. C. Egan, Exmoor	80
W. J. Travis, Garden City	81
Fred Herreshoff, Ekwanok	81
A. M. Reid, St. Andrew's	81
W. R. Tuckerman, Chevy Chase	83
R. C. Watson, Jr., Westbrook	83
D. P. Fredricks, Oil Creek	83
E. Wilder Jr., Morris County	84
J. D. Travis, Nassau	84
T. P. Bruen, Garden City	85
P. A. Pros, Seabright	85
G. A. Ormiston, Oakmount	85
John Lawson, San Francisco	85
W. E. Egan, Exmoor	85
Robert Abbott, Hillside	85
T. M. Sherman, Utica	85
D. M. Arthur, Pittsburg	86
H. W. Barnes, Manhasset Manor	86
H. W. Perrin, Philadelphia	86
S. R. Newbrook, Ekwanok	86
T. M. Gilmer, Brae Burn	86
M. McSurney, Stockbridge	86
H. J. Connerly, Austin, Tex	86
J. M. Rhett, Crescent	86
W. T. West, Camden	87
W. W. Burton, Ekwanok	87
J. S. Bell, Ekwanok	88
T. H. Mattern, Oil City	88
H. L. Downey, Apawamis	88
O. O. Woodward, Marine and Field	88
L. Gaurley, Brookline	88
M. H. Behr, Morris County	88
D. Rainer, Flushing	89
N. Mallouf, Ekwanok	89
R. E. Hansen, Philadelphia	89
H. Rein, Mount Clair	89
F. M. Olyphant Jr., Englewood	89
A. Havemeyer, Scabright	89
C. P. Newton, Seattle	90
H. Thomas, Morris County	90
W. C. Carnegie, St. Andrews	90
C. B. Macdonald, Garden City	90
G. Graham, Mt. Kisco	90
D. B. Fuller, Midland	90
W. Glenney, Hillside	90
W. H. B. Preingerson, Morris County	90
B. P. McKinnie, St. Louis	90
M. F. O'Connell, Pitchburgh	90
N. F. James, Glen View	90
B. Carey Oakley, Oakley	90
E. A. O'Connor, Baltusrol	90
F. Gilles, Lansburg	90
H. J. Wharton, Baltusrol	90
W. B. Rhett, Crescent	90
W. H. Sinclair, South Orange	90
H. W. Weaver, Riverside	90
R. J. Baldwin, Spring Haven	90
H. G. Davidson, Washington	91
H. W. O'Connor, Baltusrol	91
O. McCammon, Chevy Chase	91
A. W. Fillinghast, Philadelphia	91
A. W. Brown, Mont Clair	92
C. B. Fowles, Oakmont	92
J. A. Tyng, Baltusrol	92
F. S. Douglas, Nassau	92
H. Reinhart, Hillside	92
W. P. Smith, Huntington	92
G. F. Willett, Oakley	92
John Gardner, Bras Burn	92

Eight to play off for last two places.

FAILED TO QUALIFY.

E. A. Thompson, Lenox, 93; Daniel Chauncey, Dyker Meadow, 93; A. K. Oliver, Pittsburg, 93; H. Chandler Jr., Baltusrol, 93; A. S. Morrow, Baltusrol, 93; D. S. Lamb, Fox Hills, 93; O. G. Stevenson, Myopia, 93; H. R. Worthington, Ardsley, 93; A. Lockwood, Allston, 93; Harold Wilcox, Mont Clair, 93; H. Hilton, Morris County, 94; William Frew, Pittsburg, 94; W. F. Stern, St. Andrews, 94; C. I. Travelli, Brae Burns, 94; P. Whelan, Archer Jr., Hamilton, 94; Allan Kennedy, Mont Clair, 94; H. J. Gee, Princeton, 94; Howard Gilfen, South Orange, 95; D. H. Barrows, Hillside, 95; Raymond Parmelee, 95; H. C. Z. Graves, Concord, 95; J. A. Janin, Fox Hills, 95; C. B. Harrison, Troy, 95; R. S. Rowland, Hillside, 95; W. Brunell, Oakmont, 96; Joseph Sherman Jr., Westfield, 96; G. H. Adams, Baltusrol, 96; Greenville Kane, Tuxedo, 96; A. H. Smith, Huntington Valley, 96; Sims Wylie, Seabright, 97; R. C. Carroll, Fairfield, 97; C. Talmadge, Hillside, 97; David Baxter, Allegheny, 97; J. M. Byers, Baltusrol, 97; H. Wendall, St. Davids, 97; W. P. Letchford, Merrion County, 97; Percy Pyne, Watch Hill, 97; J. Whitney Baker, Hillside, 98; C. S. Kellogg, Fox Hills, 98; W. S. Harbon, Chevy Chase, 99; M. Hutchinson, Wee Burn, 99; O. Foot, Agawamis, 99; H. P. Smith, Philadelphia, 99; H. C. Bates, Morris County, 99; J. A. Beall, Baltusrol, 99; D. Prosper, Nassau, 99; J. Campbell Phillips, Hollywood, 100; H. M. Harris, Fairfield, 101; H. W. Brown, Ekwanok, 102; H. C. Fownes, Oakmont, 103; C. B. Beach, New Haven, 103; B. E. Case, O'Connor, 104; Edward Shippen, Morris County, 104; J. E. Porter, Allegheny, 104; T. M. Horne, Dyker Meadow, 104; S. T. Ramate, Oil City, 107; Frank Smithman, Lonsdowne, Pa., 107; F. Thierot, Baltusrol, 112.

MISS GARDNER LEADS AT GOLF.

Hinsdale Player Lowers Mrs. Honne's Record in West Side Women's Championship, Covering Course in 101.

In the qualifying round for the west side championship at Riverside, Miss Mary Gardner of Hinsdale lowered Mrs. B. F. Honne's record for the course to 101 strokes. Second place went to Mrs. R. H. Ripley, who was the first Riverside woman to negotiate the course in 105. Of the fifty-six entries, twenty-four will compete in the first round match play this morning. Qualifying scores:

Championship—Miss Mary Gardner, Hinsdale, 101; Mrs. R. H. Ripley, Riverside, 105; Mrs. C. P. Bratfette, La Grange, 106; Miss Kathryn Forrest, La Grange, 110; Mrs. L. N. Brochon, River Forest, 110; Miss Grace Smith, 111; Miss Sara Gardner, Hinsdale, 115; Mrs. John S. Driver, Riverside, 116.

Second flight—Mrs. Boardman Smith, Riverside, 119; Miss Myrtle Smith, Riverside, 119; Mrs. Samuel Edgerton, Riverside, 121; Mrs. William Coffeen, Hinsdale, 123; Mrs. G. D. Forrest, La Grange, 123; Mrs. James Adams, River Forest, 124; Mrs. H. Thayer, Hinsdale, 124; Miss Helen Soper, Riverside, 124.

Third flight—Mrs. F. F. Fisher, La Grange, 125; Mrs. F. L. Pitkins, River Forest, 126; Miss Edith Doane, River Forest, 127; Mrs. Raymond, River Forest, 127; Miss Nora Hurlb, La Grange, 129; Mrs. L. L. Dent, Riverside, 130; Mrs. J. F. Gardner, Hinsdale, 130; Mrs. F. Gembrill, La Grange, 131.

A large field contested in the qualifying round for the Shedd cup and flight events at Midlothian yesterday. Miss Julia Hunt leading with 100. This score entitles Miss Hunt to the gold medal and was two points better than that of her next competitor, Mrs. C. L. Dering. In the afternoon play was given over to the first round of match play in the men's annual championship event and flight cups. Summaries:

Shedd cup—Miss Julia Hunt, 100; Mrs. C. L. Dering, 111; Miss Alva Sanders, 114; Mrs. J. W. Thorne, 115; Mrs. R. H. Donnelley, 116; Mrs. E. H. Phelps, 119; Mrs. G. W. Harvey, 120; Miss Myra Helmer, 120.

First flight—Mrs. J. A. Edwards, 121; Miss Marie Fitzgerald, 121; Mrs. H. H. Martin, 122; Mrs. J. O. Pillsbury, 124; Mrs. E. S. Hunter, 124; Mrs. Ralph Smait, 126; Miss Mary Canby, 126; Mrs. T. E. Donnelley, 126.

Second flight—Miss M. Buckingham, 131; Mrs. E. F. Swift, 131; Mrs. C. H. Canby, 133; Mrs. D. Williams, 134; Mrs. ——— Donald, 136; Mrs. F. A. Helmer, 136; Miss F. Thomas, 139; Mrs. E. F. Daniels, 142.

Third flight—Mrs. A. H. Sanders, 143; Mrs. J. R. Chapman, 143; Miss Donnelley, 144; Mrs. J. M. Trainer, 145; Mrs. T. W. Gilson, 146; Miss G. Fitzgerald, 147; Mrs. C. L. Hunter, 149; Mrs. R. Thomas, 150.

Results in the first round of the men's championship were—R. E. Hunter defeated C. G. Comstock Jr., 4 up 3 to play; Mason E. Phelps defeated R. E. Daniels, 3 up 1 to play; O. W. Potter Jr. defeated J. C. Daniels, 1 up 19 holes; Kenneth Edwards defeated S. H. Lockett, 5 up 4 to play.

First flight—Charles Counselman defeated T. W. Gilson, 4 up 2 to play; S. H. Strawn defeated R. D. Small, 6 up 4 to play; J. F. Gardner defeated E. C. Potter, 3 up 2 to play; C. L. Hunter defeated L. E. Burr, 3 up 2 to play.

Second flight—R. Fitzgerald defeated J. D. Stone, 6 up 5 to play; T. E. Donnelley defeated C. E. Van Woort, 3 up 1 to play; R. J. Thorne defeated H. E. Daniels, 2 up to play; T. J. Holmes won by default from J. O. Hoffman.

Third flight—J. L. Allen defeated C. J. L. Janes, 2 up 1 to play; D. J. Nolley Jr. defeated P. H. Martin, 1 up 19 holes; Charles T. Atkinson defeated J. A. Edwards, 3 up 2 to play; F. A. Helmer defeated H. K. Bolton, 4 up 2 to play.

Fourth flight—H. Hilton won from F. Matthieson by default; C. R. Thorne defeated G. K. Reddell, 1 up; J. R. Chapman defeated W. L. Doggett, 3 up to play; W. J. L. Stack defeated Finley Farrell, 1 up 19 holes.

Women Players at Auburn Park.

Mrs. H. K. Cammack's score of 102 was low in the qualifying round of the woman's club championship contest at Auburn Park, seven more following for the main event, while there were two flights of eight each. Summary:

Championship—Mrs. H. K. Cammack, 102; Miss Maude Jeffry, 106; Mrs. W. D. Bennett, 109; Mrs. John Hall, 124; Mrs. W. R. Frink, 126; Miss Rena Hooper, 126; Miss Ruth Hill, 126, and Mrs. J. E. Thomas, 126.

First flight—Mrs. W. D. Tomlinson, 132; Mrs. J. S. Johnson, 133; Mrs. Charles Baker, 134; Mrs. W. W. Haskell, 139; Miss Lee, 142; Mrs. W. H. Little, 143; Mrs. N. H. Booth, 148, and Mrs. G. Brewer, 148.

Second flight—Mrs. H. Hathaway, 153; Mrs. Townsend, 154; Mrs. Stoddard, 157; Mrs. Eastman, 157; Mrs. Abbott, 159; Mrs. Carns, 170; Mrs. Morton, 185; and Mrs. Souther, 192.

SWIMMING EVENT AT ST. LOUIS.

Three Olympian Events Are Decided—American Fifty Yards Record Lowered by Holomay of Buda-Pesth.

St. Louis, Mo., Sept. 6.—The Olympic swimming championship races were continued today and, because of the well known champions from various parts of the world participating, the attendance was large. Three Olympic championships were decided, fifty yard swim, 220 yard swim, and swimming on back, 100 yards. A number of handicap and minor championship events were also on the program.

The American fifty yard record of :31, held by David Gaul of the Pennsylvania Swimming club, was broken by Zoltan Holomay of Buda-Pesth and Scott Leary of San Francisco, who tied in covering the distance in :28 3-5. In swimming off Holomay won, lowering the record to :28.

C. M. Daniels of the New York Athletic club, who won the 220 yards championship swim in 2:44 1-5, broke all records, including the world's record of 2:46 flat held by David Billington of England, and the American record of 2:50 4-5 held by E. Carroll Schaefer. Summaries:

50 yard championship—Won by Zoltan Holomay, Buda-Pesth; Scott Leary, Olympic club, San Francisco, second; C. M. Daniels, New York Athletic club, third. Time, :28.

Swimming on back, 100 yards—Won by Walter Brack, German; Otto Hoffman, Germany, second; Gerhard Zarharias, Germany, third. Time, 1:16 4-5.

One mile handicap—Won by R. E. Beach, Chicago A. A., 300 4-5; H. B. Warren, N. Y. A. C., Pelham Manor, N. Y., 200 4-5, second; Jamison Handy, Chicago [scratch], third. Time, 32:03 3-5.

440 yards handicap—Won by E. H. Adams [20 seconds], New York Athletic club; G. Kiss [scratch], Buda-Pesth, second; Marguard Schwartz, Milwaukee athletic club, St. Louis [125 seconds], third. Time, 6:44 2-5.

220 yard championship—Won by C. M. Daniels, New York Athletic club; Francis Gailey, San Francisco Olympic club, San Francisco; third, E. Rausch, Germany. Time, 2:44 1-5.

Water polo—New York team defeated Chicago team, 6 to 0.

TRISTATE TENNIS TOURNEY.

Miss Miriam Steever Loses in Women's Semi-finals to Miss Closterman at Cincinnati.

Cincinnati, O., Sept. 6.—Close and interesting matches resulted at the third day of the tristate tennis tournament. The best match of the day was in the men's semi-finals between Robert Leroy of New York and Nat Emerson of this city. Leroy defeated Emerson, 9—7, 6—4. Miss Winona Closterman of this city easily defeated Miss Miriam Steever of Chicago in the women's semi-finals. Summaries:

Men's singles, second round—Mark Mitchell beat Albert Clare, 6—3, 6—3; Ernest Diehl beat James Kidney, 6—2, 7—5; T. W. Stephens beat W. A. Fleet, 6—1, 6—3.

Third round—Arthur Snow beat M. T. Ackerland, 6—1, 6—4; Mark Wright beat Mark Mitchell, 6—3, 6—1; Robert Leroy beat H. Russell, 6—3, 6—3; Ernest Diehl beat Trux Emerson, 6—2, 4—6, 7—5; R. W. Leonard beat Orville Stephens, 6—4, 6—6, 6—3; L. H. Waidner beat W. Hopple, 6—4, 6—3.

Semi-finals—Robert Leroy beat Nat Emerson, 9—7, 6—4.

Men's doubles, first round—W. J. Chambers and P. B. Edgar beat Joseah Belden and P. Echert, 6—3, 6—4, 6—4.

Second round—Beals Wright and E. M. Leonard beat Walter Koeler and Carl Schmidlapp, 6—4, 6—3; Mark Mitchell and Carl Little beat S. Evans Hodge and J. T. Hodge, 6—3, 6—4.

Semi-finals—Garrison and Little beat S. Smith and C. D. Dunlap, 6—2, 6—4, 6—2.

Women's singles, second round—Miss Marjorie Dodd beat Miss Lulah Belden, 6—1, 7—5; Miss Marion Hunt beat Miss Dorothy Kellogg, 6—2, 6—3; Miss Edyths Parker beat Miss Vivian Harcourt, 6—3, 4—6, 6—0.

Semi-finals—Miss Winona Closterman beat Miss Miriam Steever, 6—2, 6—3.

HILL AND DETRAY DON MAROON.

Four New Candidates Report for Practice on Marshall Field—Noll and Cameron to Join Squad.

The second day's practice at Marshall field found four new candidates wearing the maroon. Ed Hill and Leo De Tray of North Division, Fred W. Noll of Henry, Ill., and Earnest Cameron of Simpson college are the latest recruits. Chicago students were especially pleased to see Hill and De Tray on hand for the early practice, as they had been retained by several different colleges. In the signal practice the North Division lads held down the half back positions. Hill at right half appeared unusually fast and aggressive. Fred W. Noll brought the most beef to Coach Stagg's squad and will strip at 200 pounds. He played back of the line on the Henry High school team and held down a guard position on the town team at that place. Earnest Cameron has already had experience on a college team, having played at Simpson in 1900. While at Simpson he played an end, but was worked at left tackle yesterday. Cameron weighs 162 pounds.

Capt. Speik and Assistant Coach Sheldon directed the practice, and will continue to do so until the latter part of next week, when Coach Stagg is expected. The tackling dummy refused to work and the signal drill was followed by a plunge in the pool.

John Hayes Jr., a 155 pounds half back from Rochelle, Ill., was on the field yesterday watching the practice, and informed Capt. Speik he would be on hand early next week. Hogenson and Varnell, the Lewis institute lads who have been attending summer school at the university, are expected to report on Friday.

SPRAY WINS IN FIRST HEAT.

Detroit Yacht Has One Leg for Walker Cup—Yo San Finishes in Sixth Place.

Detroit, Mich., Sept. 6.—The Detroit yacht Spray won a heat today for the Walker cup at the opening of the Country club's annual regatta on Lake St. Clair. Sts. Claire of Detroit finished second and Pirate of Detroit third. Rooster II. of Cleveland was fourth and Eyota of Detroit fifth.

Yo San of Chicago, which carried off the cup last year could do no better than sixth in today's race. Venture of Detroit was seventh.

Spray was five minutes ahead of Sts. Claire at the finish.

The Walker cup races will be continued on Wednesday and Thursday and the regatta will close on Saturday. A match race between Pats of Chicago and Red Coat of Detroit, which was scheduled for today, had to be postponed, as Pats was found to be leaking.

Nebraska Indians, 2; South Frankfort, 0

Frankfort, Mich., Sept. 6.—[Special.]—Nebraska Indians, 2; South Frankfort, 0.

WHITE SOX TRIM DETROIT TIGERS.

Patterson Continues His Fine Pitching, and Whitewashes Opponents.

SCORE AT FINISH IS 4 TO 0.

Home Team Has Many Chances to Win, but Roy Denies Much Needed Hits.

Detroit, Mich., Sept. 6.—[Special.]—The Chicago White Stockings fell heavily on the Tigers here today and whipped them for the third straight time in this series. Roy Patterson wielded the whitewash brush effectively, the final score being 4 to 0 in Chicago's favor.

Detroit has now lost eleven straight games, and the local fans are more than dissatisfied. The club is not hitting nor running bases. It had innumerable chances today to score, but the base hits that came so easily when of no value were not to be had when the need was greatest.

Much of this inopportuneness of stick work today must be credited to Roy Patterson, for he pitched a strong, heady game all the way. He was especially effective when men were on bases, threatening to score, and he pulled out of many a hole in capital style. The Chicago twirler is showing all the old time form that once gained him the appellation of "boy wonder," and it is hard to see how Manager Jones has overlooked him so long and let him warm the bench all season.

Killian did the twirling for the locals, and for three innings it looked as if he had the White Sox by the throat. In the fourth one run was scored off him, and that was the only one the visitors had any right to. But that one run was enough, the way Patterson was working.

Fans Blame the Umpire.

Umpire Dwyer looked even worse today than yesterday, and helped the White Sox along materially to their three runs in the eighth. The local players and the few spectators present kicked on him while, and they had good occasion several times.

Chicago's first and only deserved run came in the fourth, when Callahan clouted a mighty wallop to right center for three bases. Lowe drew the infield in and Davis rapped a grounder to O'Leary at a mile a minute gait. The shortstop made a grand stop of the ball, but not in time to head Callahan, then threw wild trying to get Davis. But that was all for that time, for Davis was forced and Tannehill was easy.

Three tallies were registered in the eighth to make the game air tight for the visitors. After Isbell had been retired Dundon drew a pass. Patterson bunted perfectly, but beat Robinson's throw, which was wild, and continued to second. Dwyer gave Green a base on balls, although Killian had struck him out. Again the field was called in and Jones poked a safe one to right, which Lowe would have eaten up had he been playing back. It served to score Dundon and Patterson and put Green on third, from where he scored on Callahan's difficult out at first base.

How Brush Was Applied.

In the second, third, fourth, and fifth innings the Tigers got men on base who could have counted runs had the necessary safe hits come. Once it looked pretty promising, when in the third McIntyre was on second and Robinson on first with only one out and Hickman at bat, but he rolled an easy one to Patterson, forcing McIntyre at third and was doubled up at first, retiring the side.

Barrett hit safely in the fifth, and, working the hit and run game, reached third on Robinson's ground out over the spot where Isbell had been a moment before. There was only one out, but neither Hickman nor Crawford could bring Barrett home. After that Patterson refused to give them any more chances. Score:

Detroit.	AB	H	P	A	E	Chicago.	AB	H	P	A	E
McIntyre, lf	4	2	1	0	0	Green, rf	3	0	1	0	0
Barrett, cf	3	1	3	0	0	Jones, cf	4	2	2	0	0
Robinson, c	4	0	6	0	0	Callahan, lf	4	2	1	0	0
Hickman, 1b	4	0	14	1	1	Davis, ss	4	0	0	3	0
Crawford, rf	4	1	2	0	0	McFarl'd, c	4	1	4	2	0
Duffy, ss	3	0	3	2	1	Isbell, 3b	3	0	1	3	0
Lowe, 2b	4	1	1	2	0	Isbell, 1b	4	0	10	0	0
O'Leary, ss	4	0	2	4	1	Dundon, 2b	3	0	1	1	0
Killian, p	3	0	0	2	0	Patterson, p	3	1	0	3	1
*Mullin	1	0	0	0	0						
Totals	33	7	27	15	3	Totals	32	6	27	10	1

*Batted for Killian in ninth.

Detroit	0	0	0	0	0	0	0	0	0	0—0
Chicago	0	0	0	1	0	0	0	3	0	4—4

RUNS—Green, Callahan, Dundon, and Patterson for Chicago. Two base hit—Crawford. McFarland. Three base hit—Callahan. Sacrifice hits—Barrett, Tannehill. Bases on balls—Off Killian, 2; off Patterson, 1. Hit with ball—By Patterson. Left on bases—Detroit, 9; Chicago, 4. Struck out—By Killian, 2; by Patterson, 3. Double play—Patterson-Tannehill-Isbell. Time—1:35. Umpire—Dwyer. Attendance—1,200.

Notes of the White Sox Game.

Altrock will pitch for the White Sox again tomorrow, while Kitson will work for the Tigers probably.

Today's score duplicates that of the second game yesterday, and is the second shut out in three games the White Sox have administered to Detroit.

The last game of the season here between Detroit and Chicago will be played tomorrow. The teams must play off a nine inning tie from early last spring.

Barrett and Crawford pulled off the feature play today, the former going far back for a hard drive over his head by McFarland and the latter barely reaching Patterson's "Texas leaguer" back of first base.

HIGHLANDERS WIN TWO GAMES.

Capture Both Contests of a Double Header from Philadelphia by Scores of Five to Two and Two to One.

New York, Sept. 6.—The local Americans took both games of today's double header from the Philadelphians, and, Dougherty's star pitching men in the first game, but Orth kept the visitors well in hand. The second game was won by Griffith's good work, Dougherty's single, and Anderson's home run. Scores:

Philadel.	AB	H	P	A	E	New York	AB	H	P	A	E
Hartzel, lf	3	0	0	0	0	O'Rourke, lf	3	0	1	0	0
Picker'g, cf	3	2	4	0	0	Keeler, rf	3	2	2	0	0
Davis, 1b	4	0	4	0	1	Elb'rfeld, ss	3	1	3	6	1
M. Cross, ss	4	0	1	2	0	Clarke, cf	3	1	2	0	0
Seybold, rf	3	1	0	0	0	Will'ms, 2b	4	2	2	2	0
Murphy, 2b	3	1	1	0	0	Ganzel, 1b	3	0	9	0	0
M. Cross, ss	1	0	0	0	0	Conroy, 3b	3	0	0	2	0
Shreck, c	3	0	13	1	0	McGuire, c	4	0	5	1	0
Waddell, p	3	0	1	1	0	Orth, p	4	0	0	3	0
Totals	29	7	24	5	1	Totals	32	7	27	13	1

Philadelphia	0	0	0	0	0	0	1	0	1	—2
New York	0	0	4	1	0	0	0	0	0	—5

RUNS—Dougherty (2), Keeler, Elberfeld, and Anderson for New York; L. Cross and Seybold for Philadelphia. First base on balls—Off Orth, 2; off Waddell, 4. Struck out—By Orth, 5; by Waddell, 14. Home run—Dougherty. Three base hits—Williams, L. Cross, Seybold. Two base hit—Williams. Sacrifice hit—Pickering. Stolen bases—Anderson, Ganzel, Conroy. Double plays—Orth-Elberfeld-Ganzel; Williams-Elberfeld-Ganzel. Umpire—Connolly. Time—1:30.

SECOND GAME.

Philadel.	AB	H	P	A	E	New York	AB	H	P	A	E
Hartzel, lf	2	0	1	0	0	O'Rourke, lf	4	2	2	0	0
Pick'ring, cf	4	0	1	0	0	Keeler, rf	4	2	2	0	0
Davis, 1b	4	1	10	0	0	Elberfeld, ss	3	1	3	4	0
L. Cross, 2b	4	1	0	2	0	Anders'n, cf	3	1	2	0	0
Seybold, rf	3	0	0	0	0	Clarke, cf	1	0	0	0	0
Murphy, 2b	2	0	1	4	0	Ganzel, 1b	3	0	10	0	0
M. Cross, ss	3	0	1	2	0	Conroy, 3b	3	0	0	2	0
Schreck, c	3	0	4	0	0	McGuire, c	2	0	3	1	0
Henley, p	3	0	0	2	0	Griffith, p	3	0	0	4	0
Totals	27	4	24	12	0	Totals	27	6	27	16	0

Philadelphia	0	0	0	0	0	0	0	0	0	1—1
New York	0	0	0	0	2	0	0	0	0	—2

RUNS—Dougherty and Anderson for New York; Hartzel for Philadelphia. First base on balls—Off Griffith, 3; off Henley, 2. Struck out—By Griffith, 1; by Henley, 4. Home run—Anderson. Sacrifice hits—Keeler, Murphy. Double play—Elberfeld-McGuire-Williams. Hit by pitcher—By Henley, 1. Wild pitches—Griffith, 2. Umpire—Connolly. Time—1:35. Attendance—4,235.

St. Louis, 6; Cleveland, 3.

Cleveland, O., Sept. 6.—Rhodes' wildness was the cause of Cleveland's defeat by St. Louis today, two men scoring on wild pitches, while another was forced in by a base on balls. Sensational catches by Burkett, Wallace, and Sugden kept Cleveland's score down. Howell was steady after the fifth inning. Score:

Cleveland.	AB	H	P	A	E	St. Louis.	AB	H	P	A	E
Bay, cf	5	1	2	0	0	Burkett, lf	4	0	4	0	0
Bradley, 3b	4	0	0	2	1	Heidrick, cf	5	1	2	0	0
Flick, rf	4	2	4	0	0	Wallace, ss	4	0	2	4	0
Lajoie, 2b	2	0	1	0	0	Hynes, rf	4	1	0	0	0
Stovall, 1b	4	2	9	2	0	Jones, 2b	4	1	1	3	0
Lush, lf	4	1	2	0	0	Sugden, c	4	1	7	1	0
Turner, ss	4	1	1	1	0	Moran, 3b	3	1	1	2	0
Buelow, c	2	0	5	0	0	O'Connor, c	4	1	3	2	1
Rhoades, p	4	0	1	2	0	Howell, p	3	1	0	1	0
Bemis, c	2	1	1	0	0						
Totals	35	10	27	9	0	Totals	33	8	27	22	2

Cleveland	0	0	2	0	1	0	0	0	0	—3
St. Louis	0	0	0	1	0	1	0	1	0	—3

RUNS—Wallace, Hynes, Sugden, Moran, O'Connor, and Howell for St. Louis; Bradley (3), and Flick for Cleveland. Two base hits—Bay, Flick, Wallace, Howell, Bemis. Sacrifice hits—Bradley, Lajoie, Moran, Hynes. Stolen bases—Stovall, Bradley. Base on balls—Off Rhoades, 4; off Howell, 1. Struck out—By Rhoades, 5; by Howell, 1. Wild pitches—Rhoades, 3. Time—2:10. Umpire—O'Loughlin. Attendance—1,222.

Even Break for Champions.

Boston, Mass., Sept. 6.—Although Boston won the first game today, 4 to 1, Washington registered its first victory of the season over the local players by defeating them 6 to 3 in the second game. Scores:

Boston.	AB	H	P	A	E	Wash'g'n.	AB	H	P	A	E
Selbach, lf	4	1	2	0	0	O'Neill, cf	5	0	1	0	0
Parent, ss	4	0	2	3	1	Hill, 3b	4	0	0	0	1
C. Stahl, cf	3	0	0	0	0	J. Stahl, 1b	4	0	8	1	0
Collins, 3b	3	2	1	2	0	Huelsm'n, rf	4	0	1	0	0
Freeman, rf	4	1	2	0	1	Mullen, 2b	4	0	2	4	0
Lachance, 1b	2	1	13	1	1	Cassidy, ss	4	1	6	2	1
Ferris, c	3	0	5	1	0	Donovan, rf	4	2	2	0	0
Unglaub, 2b	3	1	1	0	1	Clark, c	3	1	3	1	0
Criger, c	2	0	5	1	0	Townsend, p	4	1	0	2	1
Tannehill, ps	1	1	1	0	0						
Totals	29	7	27	16	4	Totals	36	8	24	11	3

| | | |

...DERS BOWL ...R FAVORITES.

...ors Have Decidedly ...rous Day at Harlem ... Racetrack.

...M TO THE RESCUE.

...End of Season Card At... ...Small Crowd—Long ...Shots in Front.

... a decided slump in the attend... ...em yesterday, and, as the offer... ...dinary, the afternoon's sport ca... ...of the shank of a hard season's ...ere was little interest taken in ...nd the fact the first three races ...y outsiders made the talent more ...

...Envoy should have won the first ...d Raven the second, but Ecker... ...ity, both at long prices, were the ...winners. With two supposedly ... bowled over, the speculators ...mall and William Wright in the ...o retrieve their losses. Fossil ... prohibitive odds, but he looked ...e best of the field that any price ...t liberal. William Wright, on the ... his win on Saturday, was the ... the others conceded a chance, ...asta and Capt. Arnold were co... ...passed.

...prise in Third Race.

... however, furnished a surprise, ...n won, beating William Wright, ...ed second, easily, while the good ...l, ran third. Wright set the pace ...he half mile pole, but rounding the ...outraced by Fossil and Foncasta. ...l Fossil at the last quarter, but ...t of the slows in the race to the ...which point he had dropped back ...e, with Foncasta leading Wright. ... the race, as Cull's colt came on ...looping.

... furnished the first winning ta... ...had Silent Water not been left at ...the first flight the backers of Sam ...have cashed. The winner got ... and led by a length turning for ...that he was hard ridden to beat ...er a half length. John Smulski ...money in the fifth race, but Hel... ...ot ride him according to instruc... ...the result he failed to finish inside ...y. The winner turned up in One ... Monte second and Lord Dixon ...next two favorites, Proof Reader ...Dufour, won, but the speculators ...e were financially down and out.

...em Summaries Sept. 6.

...lear; track fast.

...⅛ mile, 2 year olds, maidens:
...weight, jockey. St. ¼ ⅛ Str. Fin.
...Rose, 113 [Robbins] 1 1 1½ 1½
...k, 105 [Mountain]. 4 14 11 12 ...
...110 [Troxler]..... 9 6½ 4½ 2 ...
...108 [Henry]..... 6 8 6 3½ ...
...Reese, 114 [Prior] 3 4h 3d 3d ...
...Jack, 113 [Mcln'el 5 5 5½ 5½ ...
...106 [Nicol]..... 8 9 8 6 ...
...ve, 108 [Bonner] 10 9d 8d 8d ...
...liant, 118 [Heid'n] 2 10 10 10 ...
...ie, 105 [Feicht] 7 7½ 7½ 9 10
...2-5. Winner C. P. Fink's b. c., by ...Rose Prime. Start good. Won easily.

...⅛ mile, all ages, selling:
...weight, jockey. St. ¼ ⅛ Str. Fin.
...dadisty, 88 [Green'd] 6 6 6 6 ...
...ha, 88 [Ambrose] 2 2½ 2½ 2½ ...
...aven, 115 [Davis] 2 3½ 3½ 3½ ...
...Bill, 91 [Wilson] 1 1½ 1½ 4 ...
...[Hyrat] 8 8 8 5 ...
...108 [Nicol]..... 3 4 4 6 ...
...Deuce, 110 [Dreyer] 4 5 5 7 ...
...Bobby, 110 [Moon'n] 4 6 7 8 ...
...4-5. Winner J. C. Keene's b. c., by ...Conceal. Start good. Won easily.

...1 mile and 70 yards, 3 year olds and ...

...weight, jockey. St. ¼ ⅛ Str. Fin.
...ne, 94 [W.Knapp] 2 2½ 2½ 1½ ...
...Wright, 96 [Feicht] 4 1½ 1½ 2½ ...
...ie, 103 [Lunasas] 1 3½ 3½ 3½ ...
...Arnold, 104 [Hel'n] 3 4 4 4 ...
...Winner, J. Curi's ch. c., by Yuse... ...Good start. Won easily.

...⅛ mile, all ages, selling:
...weight, jockey. St. ¼ ⅛ Str. Fin.
...sam, 108 [Sherw'd] 1 1½ 1½ 1½ ...
...Water, 102 [Gree'd] 6 4h 3d 2d ...
...Master, 107 [Feicht] 3 3 2½ 3½ ...
...Neroth, 96 [Auu'n] 7 7 7 4½ ...
...Miller, 113 [Henry] 1 5 5 5 ...
...dy, 102 [Nicol] 4 2h 5d 6d ...
...3 2-5. Winner H. Green's ch. c., by ...Dreyer. Start bad. Won driving. Had ...the barrier. Capt. Neroth was off too ...ve a chance.

...½ furlongs, 2 year olds:
...weight, jockey. St. ¼ ⅛ Str. Fin.
...Way, 108 [W.Knapp] 6 1½ 1½ 1½ ...
...ie, 107 [Henry] 1 2½ 2½ 2½ ...
...Dixon, 107 [Troxler] 7 4d 3h 3d ...
...muiski, 118 [Heid'n] 3 2½ 3h 4h ...
...Reader, 112 [Henry] 2 6d 4½ 5½ ...
...ner, 113 [Prior]..... 8 3½ 2½ 6d ...
...nan'ne, 109 [M'Intyre] 5 8 8 7 ...
...ie, 102 [Pirrott] 4 5h 7d 8 ...
...ie, 105 [Mountain] 1 1d 1d 1d ...
...100 [Helgesen] 8 9 9 9 ...
...re, 109 [S. Davis] 9 10 10 10 ...
...42 2-5. Winner, P. Dunne's br. c., by ...Proof. Start good. Won easily.

...¼ miles, selling:
...weight, jockey. St. ¼ ⅛ Str. Fin.
...Dufour, 94 [Green'd] 11 2½ 11 11 ...
...Chance, 99 [Nicol] 4 3½ 3½ 3½ ...
...98 [C.Harris]..... 6 1h 1h 2½ ...
...Manair, 106 [Arch'ln] 3 4½ 4½ 4½ ...
...ean, 104 [Heis'n] 3 5 5 5 ...
...ue La, 96 [Seamster] 2 6 6 6 ...
...3 4-5. Winner E. Corrigan's b. f., by ...wanhilda. Start good. Won easily.

...N STAKES TO WATERSIDE

... at 13 to 10 Captures Feature ... at Sheepshead Bay, Beating ... Pasadena by a Length.

...k, Sept. 6.—Waterside, the 13 to 10 favo... ...the Autumn stakes at six furlongs at ...d bay today. He won handily by a length ...dens, with Jack Lory, the second choice. ...aterside took the lead at the lifting of the ...nd was in front all the way, winning in ...me of 1:12 1-5.

...nard, winner of the first race, was bid up ...an advance of $1,300 over his entered ...e stable representative bid the customary ...ained the horse. Eagle, in the last race, ...p to $1,500, at which figure he was bought ...ner.

...who had the mount on Dekabar in the ...ce, was thrown on to the fence and ...t, receiving a severe gash in his left leg, ...e which finished second in the first race, ...ed in the the last race and finished tenth.

...e:
...e, 1 mile—Dick Bernard, 99 pounds [Cal... ...to 5, won; Brooklynite, 92 [Notter] 4 to ...Letola, 94 [C. Phillips] 4 to 1, third. ...s, King Pepper, Sais, Flammula, and ...aid ran.

...race, the Oakdale cup, steeplechase, full ...cadmaster 158 pounds (Stone); 7 to 5, ...e Robin, 154 [Mather], 13 to 5, second; ...2-5.

...ce, the Autumn, ⅝ mile—Waterside, 112 ...e O'Neill], 13 to 10, won; Pasadena, 112 ...O'Neill], 13 to 10, won; Pasadena, 112 ...to 1, second; Jack Lory, 112 [Arthur Ory, 5:30; Lewiston, 8; Milwaukee, ...; Tuscarora, 2:40 p. m. Wind northeast, 12 miles, cloudy.

BUFFALO, N. Y.—Arrived—Martin, America, Lackawanna, Oriebay, Walker, Manchester, City of ...Iron King, Bloom, Pendall. Cleared—Parwell, Fitzgerald, Chicago; Mills, Louisiana, Milwaukee; Spokane, Green Bay; Maytham, Chicago; Tailor, Port Colborne. Light—Keweenaw, Duluth; Oceanica, Chicago; Bide, Racine. International Bridge—Down—Schoolcraft and barges, Tonawanda; J. B. Ketchan, Niagara Falls.

DETROIT, Mich.—Up—Louisiana, 11:50 Monday ...Tampa, Aurora, 3:30 Tuesday morning; W. ...Barnes, 5:40; Tionesta, 6:10; Maryland, 7:20 ...Down—Stewart, 8 Monday night; Pope, ...and barges, 8:20; Saxon, 8:40; Aurania, 9; ...Cleveland, 9:20; Illinois, 9:30; Sirius, 9:40; ...land, 11; Nelson and whaleback, 12:20 Tues... ...morning; Ida E., 12:30; Business, 1:30; Schuyl... ...Osceola, 2; Griffin, 3; Murphy, Maida, 4; ...Maritana, 5:30; Nebraska, 6:40; Flower, ...Hackett and consort, 6:20; Paris, 6:40; Fitch, ...Volunteer, 7:10; Douglas, Albany, ...9:50; Mariposa, B. Wolvin, 10; Chi... ...10:10; Pontiac, 12:30 p. m.; Andaste, Lang... ...Ira Owen, 12:50; Sahara, Nicol, 1:10; ...1:40; Thomas Davidson, 3:20; Brazeau, ...Mande, Cherokee, Chippewa, 6:30; Walter ...; Mitchell, Chickamauga, 7:15; Nica... ...Paisley, Grampian, 7:30.

SAULT STE. MARIE, Mich.—Up—Australia, ...Colgate, Hoyt, Wolf, 10 Monday night; ...Dolphin, C. W. Foster, 3 Tuesday morn... ...Lafayette, Mars, Buffalo, 7; Siberia, George ...Wilhelmina, Isabel, Armenia, 8; Spalding, ...Yosemite, Fulton, Bell, 9:20; Ralph, ...Harold, 10; Nicholas, 10:30; Coby; ...Ireland, Antrim, Philip Minch, Wallula, ...Roby, V. H. Ketchum, Nipigon, 2:30; ...Krupp, Arabian, Chemung, 4; ...S. Mills, Anderson, 5:30; Stone, S. Down ...Down—Mariska, 9 Monday night; Matafa... ...Mr. D. M. Whitney, 1 Tuesday morning; ...Nirvana, Law, 2; Penobscot, 6; Malietos, ...Livingstone, Kerr, 8:40; Theano, Gates, ...Newsboys, Bacon, 11; Stephenson, 1:30; ...Harvey Brown, noon; Northern Queen, ...Richardson, Angeline, Hope, 2; United ...Morse, 3:30; Heffelfinger, 5; Augustus ...Verailles, 4; J. T. Hutchinson, Veronica, ...Dean, Thomas, Orinoco, Granada. ...Wright, 9; Curt, Black, 7:30; Frank ...9.

Port of Chicago.

Arrived—Lumber, etc.—J. S. Merrill, J. H. Mead, ...M. Dall, Horseshoe Bay; Resumption, ...Arcadia, Arcadia; F. W. Fletcher, ...Merchandise—Lycoming, Fairport; ...Depot Harbor.

Cleared—Merchandise — Susquehanna, Buffalo. ...Dall, Buffalo; A. E. Ames, Montreal. ...Marshall, J. McWilliams. Cleared—Light ...Superior City, Black Rock, Senator, Merida, Superior; Culbert, Pentwater.

ASHLAND, Wis.—Arrived—Kingfisher, Burton, ...Jeanette, Hand, Hiawatha, Wall, Niko, ...Pearson, Badger State. Cleared—Light—Shores, ...Duluth. Ore—Choctaw, Erie ports.

TWO HARBORS, Minn.—Arrived—Gebhart, ...Wright, Presque Isle, Malta, Hundred ...Mariposa, Nasmyth, Princeton, Sonoma. ...Magna, German, Albright, Poe, Empire ...Malta, Lake Erie.

DULUTH-SUPERIOR.—Arrived—Frick, Dalton, ...Grammar, Brasil, Sultant, Amazonas, ...Venezuela, Montezuma, Oliver, James ...Hall, Wadena, Lake Shore, Three Rivers, ...Reed, 8:10; Albert Marshall, 9:30; New Or... ...11:30; Lehigh, 5 p. m.; Sevona, 5:10 Shaw ...consort, 7:10. Down—Verona, 6:30 Monday ...steamer, 11; Flower, 2:50 Tuesday morn... ...Arthur Orr, 5:30; Lewiston, 8; Milwaukee, ...; Tuscarora, 2:40 p. m. Wind northeast, 12 ...cloudy.

BUFFALO, N. Y.—Arrived—Martin, America, ...Oriebay, Walker, Manchester, City of ...Iron King, Bloom, Pendall. Cleared—Parwell, Fitzgerald, Chicago; Mills, Louisiana, Milwaukee; Spokane, Green Bay; Maytham, Chicago; Tailor, Port Colborne. Light—Keweenaw, Duluth; Oceanica, Chicago; Bide, Racine. International Bridge—Down—Schoolcraft and barges, Tonawanda; J. B. Ketchan, Niagara Falls.

DETROIT, Mich.—Up—Louisiana, 11:50 Monday ...Tampa, Aurora, 3:30 Tuesday morning; W. ...Barnes, 5:40; Tionesta, 6:10; Maryland, 7:20 ...Down—Stewart, 8 Monday night; Pope, ...and barges, 8:20; Saxon, 8:40; Auranis, 9; ...Cleveland, 9:20; Illinois, 9:30; Sirius, 9:40; ...land, 11; Nelson and whaleback, 12:20 Tues... ...morning; Ida E., 12:30; Business, 1:30; Schuyl... ...Osceola, 2; Griffin, 3; Murphy, Maida, 4; ...Maritana, 5:30; Nebraska, 6:40; Flower, ...Hackett and consort, 6:20; Paris, 6:40; Fitch, ...Volunteer, 7:10; Douglas, Albany, ...9:50; Mariposa, B. Wolvin, 10; Chi... ...10:10; Pontiac, 12:30 p. m.; Andaste, Lang... ...Ira Owen, 12:50; Sahara, Nicol, 1:10; ...1:40; Thomas Davidson, 3:20; Brazeau, ...Mande, Cherokee, Chippewa, 6:30; Walter ...; Mitchell, Chickamauga, 7:15; Nica... ...Paisley, Grampian, 7:30.

SAULT STE. MARIE, Mich.—Up—Australia, ...Colgate, Hoyt, Wolf, 10 Monday night; ...Dolphin, C. W. Foster, 3 Tuesday morn... ...Lafayette, Mars, Buffalo, 7; Siberia, George ...Wilhelmina, Isabel, Armenia, 8; Spalding, ...Yosemite, Fulton, Bell, 9:20; Ralph, ...Harold, 10; Nicholas, 10:30; Coby; ...Ireland, Antrim, Philip Minch, Wallula, ...Roby, V. H. Ketchum, Nipigon, 2:30; ...Krupp, Arabian, Chemung, 4; ...S. Mills, Anderson, 5:30; Stone, S. Down ...Down—Mariska, 9 Monday night; Matafa... ...Mr. D. M. Whitney, 1 Tuesday morning; ...Nirvana, Law, 2; Penobscot, 6; Malietos, ...Livingstone, Kerr, 8:40; Theano, Gates, ...Newsboys, Bacon, 11; Stephenson, 1:30; ...Harvey Brown, noon; Northern Queen, ...Richardson, Angeline, Hope, 2; United ...Morse, 3:30; Heffelfinger, 5; Augustus ...Verailles, 4; J. T. Hutchinson, Veronica, ...Dean, Thomas, Orinoco, Granada. ...Wright, 9; Curt, Black, 7:30; Frank ...9.

LAKE SHIPPING NEWS.

Vessel Movements.

RACINE, Wis.—Arrived—Monteagle.

HURON, O.—Arrived—Alfred Mitchell.

MANITOWOC, Wis.—Arrived—Iron Duke, Ewen.

FAIRPORT, O.—Arrived—Squire, Pope, Stewart.

ERIE, Pa.—Arrival—Smith, Aberdeen, Duncan, Saxona.

PORT HURON, Mich.—Arrived—Huronic, Ford, Russia, Strathcona.

PORT COLBORNE, Ont.—Up—Wallace, Erie, Down—Tailor, James.

MILWAUKEE, Wis.—Arrived—Vance, Mercur, Cleared—Watson, Schuck, Superior.

ESCANABA, Mich.—Arrived—Queen City, Cleared—Argonaut, Pasadena, Erie ports.

ASHTABULA, O.—Arrived—C. W. Elphicke, Iron Chief, Zapotec. Cleared—Coal—Mariska, Warrington, Falcon, Duluth.

MARQUETTE, Mich.—Arrived—Venus, Wolf, Cleared—Cadillac, Kaliyuga, Cleveland; Pickands, Matson, Buffalo. Sheltered—Vega.

CLEVELAND, O.—Arrived—Republic, Mecosta, Chieftain. Cleared—Coal—Rappahannock, Duluth; Britannic, Chicago. Light—Pioneer, Marquette.

SOUTH CHICAGO.—Arrived—T. W. Palmer, Manola, Marshall, J. McWilliams. Cleared—Light—Superior City, Black Rock, Senator, Merida, Superior; Culbert, Pentwater.

ASHLAND, Wis.—Arrived—Kingfisher, Burton, ...Jeanette, Hand, Hiawatha, Wall, Niko, ...Pearson, Badger State. Cleared—Light—Shores, ...Duluth. Ore—Choctaw, Erie ports.

TWO HARBORS, Minn.—Arrived—Gebhart, ...Wright, Presque Isle, Malta, Hundred ...Mariposa, Nasmyth, Princeton, Sonoma. ...Magna, German, Albright, Poe, Empire ...Malta, Lake Erie.

DULUTH-SUPERIOR.—Arrived—Frick, Dalton, ...Grammar, Brasil, Sultant, Amazonas, ...Venezuela, Montezuma, Oliver, James ...Hall, Wadena, Lake Shore, Three Rivers, ...Reed, 8:10; Albert Marshall, 9:30; New Or... ...11:30; Lehigh, 5 p. m.; Sevona, 5:10 Shaw ...consort, 7:10. Down—Verona, 6:30 Monday ...steamer, 11; Flower, 2:50 Tuesday morn... ...Arthur Orr, 5:30; Lewiston, 8; Milwaukee, ...; Tuscarora, 2:40 p. m. Wind northeast, 12 ...cloudy.

BUFFALO, N. Y.—Arrived—Martin, America, ...Oriebay, Walker, Manchester, City of ...Iron King, Bloom, Pendall. Cleared—Parwell, Fitzgerald, Chicago; Mills, Louisiana, Milwaukee; Spokane, Green Bay; Maytham, Chicago; Tailor, Port Colborne. Light—Keweenaw, Duluth; Oceanica, Chicago; Bide, Racine. International Bridge—Down—Schoolcraft and barges, Tonawanda; J. B. Ketchan, Niagara Falls.

DETROIT, Mich.—Up—Louisiana, 11:50 Monday ...Tampa, Aurora, 3:30 Tuesday morning; W. ...Barnes, 5:40; Tionesta, 6:10; Maryland, 7:20 ...Down—Stewart, 8 Monday night; Pope, ...and barges, 8:20; Saxon, 8:40; Auranis, 9; ...Cleveland, 9:20; Illinois, 9:30; Sirius, 9:40; ...land, 11; Nelson and whaleback, 12:20 Tues... ...morning; Ida E., 12:30; Business, 1:30; Schuyl... ...Osceola, 2; Griffin, 3; Murphy, Maida, 4; ...Maritana, 5:30; Nebraska, 6:40; Flower, ...Hackett and consort, 6:20; Paris, 6:40; Fitch, ...Volunteer, 7:10; Douglas, Albany, ...9:50; Mariposa, B. Wolvin, 10; Chi... ...10:10; Pontiac, 12:30 p. m.; Andaste, Lang... ...Ira Owen, 12:50; Sahara, Nicol, 1:10; ...1:40; Thomas Davidson, 3:20; Brazeau, ...Mande, Cherokee, Chippewa, 6:30; Walter ...; Mitchell, Chickamauga, 7:15; Nica... ...Paisley, Grampian, 7:30.

SAULT STE. MARIE, Mich.—Up—Australia, ...Colgate, Hoyt, Wolf, 10 Monday night; ...Dolphin, C. W. Foster, 3 Tuesday morn... ...Lafayette, Mars, Buffalo, 7; Siberia, George ...Wilhelmina, Isabel, Armenia, 8; Spalding, ...Yosemite, Fulton, Bell, 9:20; Ralph, ...Harold, 10; Nicholas, 10:30; Coby; ...Ireland, Antrim, Philip Minch, Wallula, ...Roby, V. H. Ketchum, Nipigon, 2:30; ...Krupp, Arabian, Chemung, 4; ...S. Mills, Anderson, 5:30; Stone, S. Down ...Down—Mariska, 9 Monday night; Matafa... ...Mr. D. M. Whitney, 1 Tuesday morning; ...Nirvana, Law, 2; Penobscot, 6; Malietos, ...Livingstone, Kerr, 8:40; Theano, Gates, ...Newsboys, Bacon, 11; Stephenson, 1:30; ...Harvey Brown, noon; Northern Queen, ...Richardson, Angeline, Hope, 2; United ...Morse, 3:30; Heffelfinger, 5; Augustus ...Verailles, 4; J. T. Hutchinson, Veronica, ...Dean, Thomas, Orinoco, Granada. ...Wright, 9; Curt, Black, 7:30; Frank ...9.

NEWS OF THE RAILWAYS.

NORTHWESTERN ISSUES REPORT ON TRACK ELEVATION.

Work on Mayfair Cutoff Nearly Completed—Operations Commenced on Galena Division—Meeting of Alton Stockholders Today—Merger with Union Pacific Is Considered to Be Improbable—Figures for the Year Show a Decrease in Net Earnings.

The Chicago and Northwestern's annual report for the fiscal year ended June 30, 1904, contains interesting information regarding track elevation in Chicago and other improvements made in and near this city during the year. It appears that the elevation of the Mayfair cutoff between Chicago and Milwaukee avenues is being completed by the elevation of the section between Chicago avenue and North avenue, which will be finished this year, together with the necessary elevation of the Wisconsin division freight yard at West Fortieth street and the belt line transfer yard at Division street, with both of which the cutoff connects.

The work of elevating the Galena division main tracks in Kinzie street from Ada street to Kedzie avenue, a distance of 2.4 miles, has been commenced, and will when completed give a much needed four track system from the Chicago shops (West Fortieth street) to Ada street, and a three track system from Ada street to the junction of the Galena and Wisconsin divisions just west of the Wells street passenger station.

Figures Show Decreased Earnings.

The average number of miles operated during the year was 7,403.97.

Results for the fiscal year ending June 30, 1904, as compared with the previous year, were as follows:

Passenger earnings increased..	$ 865,711
Freight earnings increased..	1,443,531
Express, mail, and miscellaneous earnings increased...	386,240
Increase in earnings.....	$2,695,482
Operating expenses increased..	$3,374,125
Taxes increased	1,310
Increase in operating expenses and taxes.....	$ 3,375,436
Decrease in net earnings.....	$ 679,944

The total increase in operating expenses is distributed as follows:

	Pct.
For maintenance of way and structures.....	25.76
For maintenance of equipment.....	9.11
For conducting transportation—viz.:	
Fuel for locomotives.....	28.79
Wages.....	22.91
Supplies and miscellaneous expenses...	3.03—59.73
For general expenses.....	5.41

Alton Meeting Today.

Word was received yesterday that E. H. Harriman will not be here to attend the special meeting of the stockholders of the Chicago and Alton railroad company today. The only business to be transacted is to vote on the proposition of the board of directors to make an additional bond issue of about $5,000,000 to cover new improvements. The Alton railroad and railway combined are already loaded up with over $80,000,000 of stocks and bonds.

Merger with U. P. Improbable.

An immediate announcement of the much talked of consolidation of the Alton with the Union Pacific or some other road is not probable. The opinion still is that the stock will be sold to the Union Pacific, but the merging of the Alton with that road is not contemplated.

UNIVERSITY FIGHTS FOR FUNDS.

Counsel of Institution Denies That Waggaman Deed of Trust Was a Preference.

Washington, D. C., Sept. 6.—Thomas E. Waggaman filed answers in the District Supreme court today to the rule directing him to show cause why he should not be adjudged a bankrupt, and why a receiver should not be appointed to take charge of his property, claiming that a receiver in equity is absolutely unnecessary.

It was intimated that the transfer of a large amount of Mr. Waggaman's property to trustees for the benefit of the Catholic university, to secure it nearly $900,000, was an attempt to prefer that institution as against the other creditors.

This was denied by counsel for the university. Justice Anderson announced an adjournment until Thursday in order that the university may file an answer formally denying that Mr. Waggaman in making the deed of trust to the university intended to prefer that institution.

NEWS OF THE INSURANCE WORLD.

EDITED BY C. M. CARTWRIGHT.

Eastern News Telegraphed from New York Journal of Commerce and Commercial Bulletin.

WILL INSURE RACE HORSES.

Hall & Henshaw Preparing to Issue Policies for United States, Canada, and Mexico.

Hall & Henshaw of Chicago are now prepared to bind insurance with London Lloyds, covering anywhere in the United States, Canada, or Mexico, upon thoroughbred horses engaged in flat racing or upon riding and driving horses, indemnifying the owner against the death of the horse from mortality by natural causes, accident, the act of God or man, as well as from the necessity of his destruction arising from accident which may occur to him during the life of the policy. The certificate of a thoroughly responsible veterinary surgeon is required before insurance is bound, certifying that the horse is sound and in good condition, and that it is not over 12 years old. The rates 6½ per cent. No insurance will be granted on horses worth less than $500.

E. W. Poinier, formerly city manager of the Hanover, who left the insurance business some time ago to follow other pursuits, has returned to La Salle street and has become associated with the agency of Moore, Jaynes, Lyman & Herick.

D. W. Burrows & Co., who control the insurance lines of the Chicago Union Traction company and Chicago Consolidated Traction company, are canceling the old policies and rewriting under specific forms. The average rate now is about $75, but the companies are making so many improvements that will be finished shortly that it is expected this rate will be reduced in time to about 2 per cent. The property of the allied companies has been handled separately heretofore, but is now treated as one property for insurance purposes. The rewriting is being done as speedily as possible, so that the office will be able to protect a large number of new cars, as soon as they arrive. When they are covered the work of getting reductions in rate for the various improvements made will be given immediate attention. The insurance amounts to $2,200,000.

T. N. E. Armstrong, foreign general manager of the Ocean Accident and Guarantee corporation at the London offices, is expected to arrive in this country on Oct. 1.

Oscar Ising, United States manager of the Ocean Accident and Guarantee, who is making a tour of the western agencies, is expected to be in Chicago next Monday and Tuesday.

Vice President Tarbell of the Equitable Life of New York is touring the western field and will be in Chicago on Friday, when a meeting of agents from various states will be held.

The meeting of officials and managers of the Royal and Queen will be held this year in Quebec on Sept. 16. It is expected that General Manager Alcock will be present from the Liverpool office. These meetings are of considerable importance, as they enable the managers to discuss various lines of policy and practice, which in many cases are later taken up at the head office. Law Bros., western managers of the Royal, and P. D. McGregor, western manager of the Queen, will be present.

Joseph J. Haynes, a Chicago attorney, has just taken an annuity through General Agent D. G. Drake of the National Life of Vermont, the premium being $38,164.

A resolution will be voted on at the annual meeting of the Kentucky and Tennessee board to the effect that a secretary shall only be elected with the approval of the governing committee of the union.

Insurance Commissioner Cutting of Massachusetts, who a short time ago revoked the license of the Royal Exchange to do business in that state, has submitted the whole history of the case which led to the revocation to the head office of the corporation in London, with a view to learning its attitude as regards the American policy of the corporation. His future action in the case probably will be governed largely by the attitude of the London office.

Cape Girardeau, Mo., Sept. 6.—Insurance on the River View hotel, which was destroyed by fire on Sept. 2, was as follows:

Niagara.....	$1,000
Queen	$1,500
Phenix.....	2,500

NEWS NOTES FROM NEW YORK.

August Fire Losses in United States and Canada Were $9,715,200—Greater than Last Year.

New York, Sept. 6.—[Special.]—The fire loss in the United States and Canada for the month of August shows a total of $9,715,200. The losses by months for the first eight months of 1902, 1903, and 1904 are given in the following comparative table:

	1902.	1903.	1904.
January ...	$ 15,032,800	$ 13,196,350	$ 21,760,200
February ..	21,010,500	16,019,800	90,666,600
March	12,656,600	9,907,650	11,212,150
April	15,894,600	13,549,000	28,625,000
May	14,360,000	19,866,800	15,221,400
June.....	10,245,350	14,684,350	10,646,700
July	10,028,000	12,838,600	11,923,200
August	7,425,550	8,428,350	9,715,200
Totals ..	$104,659,400	$105,021,900	$194,172,850

Vice President Thomas F. Goodrich of the National Surety company of New York, after forty years of active business life, has announced his intention of retiring and in a communication to the executive committee of the company tendered his resignation, to take effect at an early date. It was forty years ago that Goodrich, then an agent of the Home Insurance company of Iowa City, Ia., and assistant cashier of the First National bank of that city, was tendered the agency by the Home.

Goodrich remained with the Home for nine years and then became secretary of the Fire company of Erie, Pa. A year later he was appointed secretary of the German American Insurance company of this city and seven years later was made secretary of the Niagara Fire Insurance company. Subsequently he was elected vice president and later president, serving the Niagara for sixteen years. With the organization of the National Surety company in 1897 he was elected vice president.

Boston, Mass., Sept. 6.—[Special.]—The protective department's reports on fire losses in July show a total of $432,113, to which must be added about $80,000 loss on grain at the Boston and Maine elevator fire on Sept. 5, which has been adjusted since the report was made up. The loss on the elevator and fittings was about $400,000. The July losses last year were $71,242.

Michigan Admits Two Companies.

Lansing, Mich., Sept. 6.—[Special.]—The Columbian life Insurance company of Boston and the Armenia Insurance company (fire) of Pittsburg were admitted to Michigan today.

Fire Losses of a Day.

HATTON, N. D.—Three business houses were burned, the loss being $50,000, fully insured.

LANCASTER, PA.—The livery stable of Charles H. Huth, including 200 carriages, was destroyed. The loss is $75,000.

CHEHALIS, WASH.—The plant of the International Silk Cocoaning company was destroyed. The loss is $65,000, with $45,000 insurance.

DAWSON, Y. T.—The Klondike city sawmill, owned by the North American Trading and Transportation company, was destroyed. The loss is $5,000, with no insurance.

IN THE REAL ESTATE WORLD.

Ira B. McLean and H. H. Starmer of Boyne City, Mich., have purchased from Frank Olander of Rockford, Ill., the stone front three flat buildings at 145 South Hoyne street and 543 South Francisco avenue for $29,000, subject to an incumbrance of $5,800 on the former and $5,500 on the latter. He took in part payment a 1,040 acre farm in Sheboygan county, Mich. W. C. Van Gilder negotiated the deal.

As part payment for the apartment house property which Joseph Downey purchased from Christian A. Londelius for $68,500 the former has conveyed to the latter 154x125 feet vacant at the northeast corner of Central Park avenue and Jackson street and valued at $25,000.

Elizabeth Sweetland has purchased from Frank Krible the flat property in Calumet avenue, 50 feet north of Fifty-third street, with 50x150 feet of ground, east front, for $75,000, subject to an incumbrance of $10,000.

The Chicago, Burlington and Quincy railway company has purchased from the Crane company 75x175 feet, north front, in Fourteenth place, 190 feet west of Stewart avenue, for $20,139.

Henry T. Buford and wife have executed a trust deed to Charles L. Allen to secure a loan of $40,000 for five years at 5 per cent, secured by 99 feet, west frontage, on Lake avenue, at the end of Forty-ninth street, running through to the Illinois Central right of way.

Peter Fahrney has made a loan of $14,000 for three years at 5½ per cent to Annie G. Dawson, secured by 50x150 feet, in Linden court, 148 feet south of Surf street.

The first fall meeting of the real estate board will be held today after a luncheon at 1 o'clock. Considerable important business is scheduled to be taken up, including a revival of the movement for an amendment of the law to permit of real estate corporations.

Real Estate Transfers.

ROGERS PARK.

North Shore-av., 191 e of Sheridan-rd., s f, 50x133. Sept. 1 [I. L. Groves to Frank M. Gilbert] ..... $ 1,750

Touhy-av., 200 w of Forest, s f, 35x164, Aug. 31 [W. R. Cutler to Will M. Rogers] 1,300

Touhy-av., 250 e of Forest, s f, 35x164, July 9 [A. W. Jones to H. P. Bishop] 5,250

LAKE VIEW.

Ridge-av., 87 s e of Olive-st., n e f, 50x125, Aug. 18 [J. R. Youngberg to C. A. Cederland] 2,500

Roscoe-st., 72 w of Hamilton-av., n f, 24x125, Aug. 25 [C. Thiessen to M. Evers] 2,500

Seeley-av., 50 s of Ainslie-st., w f, 25x122, incumb. $1,800. Sept. 2 [A. A. Johnson to Jacob Weivert] 4,000

JEFFERSON.

44th-av., N., 430 n of Irving Park, w f, 75x162, Aug. 15 [A. M. Hield to B. J. Cordz] 1,400

Francisco-av., 114 n of Mariana-st., w f, 22x125, Aug. 27 [E. E. Overfield to F. H. W. Shapee] 5,500

Humboldt-blvd., n w cor Wabansia-av., e f, 42x125, and 4-5 inst., Aug. 22 [Bessie Sloan et al. to Otto F. Rohm] 4,950

Humboldt-blvd., s w cor Dunning-st., e f, 53x200, Sept. 8 [J. G. Braun to C. O. Krabol] 5,000

NORTH CHICAGO.

Bissell-st., 256 n of Willow, e f, 24x75, Aug. 17 [E. Reinholdt to Carl Schultz]. 2,050

Gault-ct., 25 n of Elm-st., w f, 20x100, and ½ int. Sept. 2 [M. F. Johnson, by guardian, to A. Tripolo] 1,250

Same ppty., und ½ int. Sept. 2 [E. D. G. Johnson to Joseph Tripolo] 1,250

SOUTH CHICAGO.

Halsted-st., 193 n of 26th, w f, 24x123.7, Sept. 2 [J. Wagner to David Pilner] 2,000

HYDE PARK.

Cottage Grove-av., 54 s of 39th-st., e f, 50x125, Aug. 22 [O. Banderob to Susie L. Plant] 2,500

Indiana-av., 247 e of 63d-st., s f, 50x170, Aug. 18 [Est. of H. W. Jackson to Forbes Cadenhead et al.] 2,000

Michigan-av., 200 s of 40th-st., e f, 30x160, Aug. 19 [A. Schumacher to Joseph L. Bloom] 4,500

Michigan-av., 33 s of 45th-st., e f, 28x160.8, Aug. 1 [R. Bartlett to Geo. G. Gubbins] 5,000

LAKE.

Ashland-av., s w cor 42d-st., e f, 65x120, Sept. 1 [A. R. Pease to J. Gregorson] 3,200

Carpenter-st., 75 n of 69th, w f, 25x124, Incumb. $1,200, July 28 [H. G. Slater to Annie E. Lewis] 3,000

48th-st., 250 e of Western-av., s f, 150x125, and p. p. Sept. 1 [C. D. Wing to Mary A. Plummer] 3,000

Halsted-st., 58 s of 54th, w f, 75x125, Incumb. $1,250. Sept. 2 [H. W. Bryant to Adolph Nathan] 7,500

Marshfield-av., 225 s of 70th-st., e f, 48x124, Sept. 1 [E. E. Pender to S. C. A. Burkel] 1,375

Normal-av., 70 n of 71st-st., e f, 30x125, July 14 [Fannie E. Long to James Mead] 1,200

Rockwell-st., 270 s of 43d, e f, 25x125, Aug. 31 [O. Kerbs to Ida Rahn] 1,250

Stewart-av., 275 n of 84th-st., e f, 52x125, Aug. 23 [C. P. Latimer to K. S. Boreman] 4,500

CALUMET.

Seeley-av., 96 n of 89th-st., e f, 50x124, Aug. 29 [Drexel E. & L. Assn. to Charles G. Moll] 4,000

WEST CHICAGO.

Congress-st., 150 w of S. 40th-av., s f, 25x124, Sept. 1 [S. A. Davis to A. H. Ryan]. 1,200

Curtis-st., N., 192.20x110, Sept. 1 [J. Hanley to Valentin Albrecht] 2,700

40th-st., S., 50 n of Randolph-st., s f, 25x120, Sept. 3 [J. Rutton to Kate Hutton] 1,600

Grenshaw-st., 75 w of S. 40th-av., s f, 50x125, Aug. 3 [J. C. Cohen to F. Haupt]. 1,200

Indiana-st., 5 e of N. 50th-av., s f, 50x125, Aug. 26 [I Becker to A. M. Aggerbeck]. 1,400

Ontario-st., e of N. 47th-av., s f, 25x120, Aug. 14 [J. Harvey to Neil Miller Jr.] 1,000

Ontario-st., e of N. 47th-av., s f, 25x120, Aug. 14 [sale to A. Christianson] 1,100

Ontario-st., 6e of N. 47th-av., s f, 25x120, Aug. 14 [sale to H. Dedrickson]. 1,100

Ridgeway-av., 75 s of 18th-st., e f, 25x116, Aug. 17 [F. Wahne to Adolph Payar]. 2,200

Van Buren-st., 225 e of Aberdeen, n f, 25x80, Aug. 15

INDEX TO CLASSIFIED ADVERTISEMENTS.

AUTOMOBILES ..... Col. 1, page 9
AUCTION SALES. ..... Col. 1, page 9
BICYCLES. ..... Col. 4, page 9
BILLIARD TABLES, ETC. ..... Col. 4, page 9
BOARD AND LODGING ..... Col. 1, page 9
" " " ..... Col. 2, page 9
BOARD WANTED ..... Col. 2, page 9
BUILDING MATERIAL ..... Col. 4, page 9
BUSINESS CARDS ..... Col. 4, page 9
BUSINESS CHANCES ..... Col. 3, page 9
" " " ..... Col. 4, page 9
SUSINESS PERSONALS ..... Col. 3, page 8
" " " ..... Col. 4, page 8
CANDIES ..... Col. 4, page 9
CLAIRVOYANTS ..... Col. 4, page 9
CLEANERS, DYERS, ETC. ..... Col. 4, page 9
CLOTHIERS, FURRIERS, ETC. ..... Col. 4, page 9
CREDIT STORES ..... Col. 4, page 9
DANCING SCHOOLS ..... Col. 4, page 9
DRESSMAKING AND MILLINERY ..... Col. 4, page 9
EXCURSIONS AND TRAVEL ..... Col. 4, page 9
FINANCIAL ..... Col. 4, page 9
HORSES AND CARRIAGES ..... Col. 4, page 9
HARNESS AND HORSE GOODS ..... Col. 4, page 9
HELP WANTED—MALE ..... Col. 5, page 8
" " " ..... Col. 6, page 8
" " " ..... Col. 7, page 8
HELP WANTED—FEMALE ..... Col. 7, page 8
" " " ..... Col. 1, page 9
HOUSEHOLD GOODS ..... Col. 4, page 9
INSTRUCTION ..... Col. 4, page 9
" " ..... Col. 5, page 8
LAWYERS ..... Col. 4, page 9
LEASEHOLDS, ETC. ..... Col. 5, page 9
LIFE INSURANCE LOANS ..... Col. 5, page 9
LEGAL NOTICES ..... Col. 7, page 9
LOST AND FOUND ..... Col. 5, page 9
MUSICAL INSTRUMENTS ..... Col. 5, page 9
" " " ..... Col. 6, page 9
" " " ..... Col. 7, page 9
MACHINERY ..... Col. 5, page 9
MEDICAL AND HOSPITALS ..... Col. 5, page 9
MINES AND MINING ..... Col. 7, page 8
MONUMENTS ..... Col. 1, page 8
OPTICIANS ..... Col. 7, page 8
PERSONALS ..... Col. 5, page 8
PATENTS—PATENT ATTORNEYS ..... Col. 7, page 9
PENSIONS ..... Col. 1, page 10
PERSONAL PROPERTY LOANS ..... Col. 7, page 9
PHOTOGRAPHY ..... Col. 7, page 9
PRINTING ..... Col. 1, page 10
POSTAGE STAMPS ..... Col. 7, page 9
RAILROAD TIME TABLES ..... Col. 7, page 10
" " " ..... Col. 8, page 10
REAL ESTATE—CITY ..... Col. 1, page 10
REAL ESTATE—SOUTH SIDE ..... Col. 1, page 10
REAL ESTATE—WEST SIDE ..... Col. 1, page 10
REAL ESTATE—NORTH SIDE ..... Col. 1, page 10
REAL ESTATE—NORTHWEST ..... Col. 1, page 10
REAL ESTATE—MTG. PROPERTY ..... Col. 1, page 10
REAL ESTATE—SUBURBAN ..... Col. 1, page 10
" " " ..... Col. 2, page 10
REAL ESTATE—FARM LANDS ..... Col. 2, page 10
REAL ESTATE—COUNTRY ..... Col. 2, page 10
REAL ESTATE—FRUIT LANDS ..... Col. 2, page 10
REAL ESTATE—MISCELLANEOUS ..... Col. 2, page 10
REAL ESTATE WANTED ..... Col. 2, page 10
REAL ESTATE TO EXCHANGE ..... Col. 2, page 10
REAL ESTATE LOANS ..... Col. 2, page 10
" " " ..... Col. 3, page 10
SAFES ..... Col. 6, page 10
SEWING MACHINES ..... Col. 6, page 10
SITUATIONS—MALE ..... Col. 6, page 8
" " " ..... Col. 5, page 8
SITUATIONS—FEMALE ..... Col. 6, page 8
STORE AND OFFICE FIXTURES ..... Col. 6, page 10
STEAMSHIP LINES ..... Col. 7, page 10
TAILORS' CUTING SCHOOLS ..... Col. 7, page 10
TALKING MACHINES ..... Col. 6, page 10
TO RENT—HOUSES ..... Col. 3, page 10
TO RENT—ROOMS ..... Col. 3, page 9
" " " ..... Col. 4, page 9
TO RENT—FLATS ..... Col. 3, page 9
" " " ..... Col. 4, page 9
TO RENT—STORES ..... Col. 5, page 10
TO RENT—OFFICES ..... Col. 6, page 10
TO RENT—BUILDINGS ..... Col. 6, page 10
TO RENT—HALLS ..... Col. 6, page 10
TO RENT—MISCELLANEOUS ..... Col. 6, page 10
TRUSSES, ETC. ..... Col. 6, page 10
TYPEWRITERS ..... Col. 6, page 10
TYPEWRITING ..... Col. 6, page 10
WANTED—ROOMS ..... Col. 3, page 9
WANTED—HOUSES ..... Col. 3, page 10
WANTED—FLATS ..... Col. 6, page 10
WANTED—OFFICES ..... Col. 6, page 10
WANTED—MISCELLANEOUS ..... Col. 6, page 10
WATCHES, JEWELRY, ETC. ..... Col. 7, page 10

DEATHS.

Baldwin, Margaret (nee Conners), wife of Charles Baldwin, aged 38 years, Sept. 6. Funeral Thursday, Sept. 8, from residence, 3126 La Salle-st., to St. James' church, by carriages to Mount Olivet.

BEIRNES—Patrick Joseph, husband of Anna. Funeral Wednesday at 9 a. m., 4419 Wallace-st., to St. Gabriel's church; cars to Mount Olivet.

BERG—Sept. 5, Catherine, wife of Peter. Funeral 2098 N. Lincoln-st., Ravenswood, Thursday, to Our Lady of Lourdes church, 10 a. m. Interment Mount Carmel.

BERLIN—Inez Gabrielle, Sept. 4. Funeral Wednesday, 2 p. m., from residence, to Graceland.

DUFFY—Ida T., at San Antonio, Tex., Sept. 3, daughter of Mary Macfarlane, 5484 Monroe-av.

GREELEY—Edward, brother of P. H. Greeley, Alexian Brothers' hospital, Sept. 6. Funeral Thursday, 9:30 a. m., to Holy Family church, at 9:30 a. m., to St. Dominick's, Mount Carmel by carriages.

HARDY—Needam C., Sept. 6, aged 68 years. Funeral Thursday, 2 p. m., at late residence, 3128 Indiana-av. Interment at Oakwoods.

HIRSCH—Mrs. Martin, husband of Ella. Funeral Thursday at 11 a. m., 3317 Wentworth-av. Interment at Waldheim.

JACOBSON—Annie, at 11 a. m. Tuesday. Funeral 1156 Lexington-st. at 10 a. m. Wednesday.

MARTIN—Vivian Young Martin, Sept. 5, infant daughter of Mr. and Mrs. S. K. Martin Jr., 2062 Calumet-av.

McGARRY—Maggie, daughter of Nora and the late John, 2016 Butler-st.

McMAHON—Rose, Sept. 5. Funeral 4204½ Cottage Grove-av., Wednesday, at 9 a. m., to Holy Angels' carriages to Calvary.

OLDS—Harry S., at Ogden, Utah, of Bright's disease, Sept. 3d. Buried in Salmon, Idaho, Aug. 14. Late with Pennsylvania railroad company and Rio Grande Western. Salt Lake.

OLSON—Niles, husband of Mary Olson. Funeral Wednesday at 11 a. m., 126 28th-pl., to Archer-av., cars to Mount Greenwood.

PAMPHLON—Roy, Sept. 5, son of Alger and the late Maggie. Funeral 563 Hastings-st., Wednesday, 10:30 o'clock, carriages to Calvary.

RADTKE—Mrs. Mary, wife of August. Funeral 295 Washburne-av., Thursday at 1 p. m.

REGAN—John Arthur Regan, superintendent Merritt elevator, member Dearborn Lodge, Lafayette Chapter, Palestine Council, St. Bernard Commandery, Medinah Temple, Mystic Shrine. Services at 568 E. 72d-st. Thursday at 2:30 p. m. Burial, Oakwoods.

ROUSE—Harry D., son of Mr. and Mrs. H. W., 625 Seminary-av., Sunday.

ROBINSON—Henry J., son of Nellie and the late Henry J., Sept. 5. Funeral 366 Van Buren-st., Thursday morning, 10 o'clock, to St. Patrick's church. Interment Calvary.

SHEA—Thomas, husband of Annie, 1544 N. Springfield-av. Funeral at St. Zita's, Thursday, 10 a. m., Mount Carmel.

STUDDERD—Thomas, 6039 Vernon-av., drowned at sea, Sept. 3; body not recovered.

THOMAS—Horace N. Thomas, 5021 Calumet-av., husband of Gertie Thomas, father of Wanda and Horace Thomas, Sept. 5, 1904, 4 p. m. Funeral notice later.

VOELKER—Mrs. Mary, at German hospital, Sept. 5, 1904; residence, 400 Chestnut-st. Funeral service will be held at Arntzen's funeral chapel, 247 N. Clark-st. Notice later.

UNDERTAKERS.

ESTABLISHED 1854—C. H. JORDAN & CO., 14 and 16 East Madison-st., Chicago. 135 East 53d-st., Hyde Park. 1408 N. Clark-st., near Diversey-blvd. 6216 Davis-st., Evanston.

A. S. PERRIGO, THE OLDEST UNDERTAKING establishment in Chicago. 2970 State-st., of the late firm of J. Whittier Buffum and A. B. Perrigo. Private ambulances. Telephone Douglas 474.

J. WHITTIER BUFFUM 120 YEARS WITH THE late C. H. Jordan], undertaker, 1722 Wabash-av. Tel. South 853.

POSTLEWAIT, UNDERTAKER, 322 OGDEN-av. We don't fix much we just do business.

MONUMENTS.

CHAS. G. BLAKE & CO., 719 WOMAN'S TEMPLE, reliable makers of monuments and mausoleums.

THE most desirable BOARDING PLACES are catalogued in The Tribune Want Section.

OFFICIAL WEATHER FORECAST.

OFFICE OF CHIEF OF WEATHER BUREAU, Washington, D. C., Sept. 6.—Forecast for Wednesday and Thursday:

For Illinois—Fair Wednesday, preceded by showers in northeast portion, Thursday fair, variable winds.

For Indiana—Fair Wednesday and Thursday, variable winds.

For Ohio—Fair Wednesday, warmer in east portion; Thursday fair, light to fresh east winds, becoming variable.

For Upper Michigan—Showers Wednesday, Thursday fair, light to fresh east winds, becoming variable.

For Lower Michigan—Partly cloudy Wednesday, showers in north and west portions, Thursday fair, variable winds.

For North Dakota—Fair Wednesday, warmer in south portion, Thursday fair.

For South Dakota and Nebraska—Fair, warmer Wednesday, Thursday fair.

For Wisconsin—Fair Wednesday, preceded by showers in morning in east portion, warmer in west portion, Thursday fair, warmer, variable winds.

For Missouri—Fair Wednesday and Thursday.

For Iowa—Fair Wednesday, warmer in west portion, Thursday fair, warmer in east portion.

For Wyoming—Fair, warmer Wednesday, Thursday fair, warmer in southeast portion, light to fresh east to south winds.

WEATHER IN CHICAGO.

The temperature as observed yesterday by Lt. Manasse, local forecaster, Auditorium annex, Tribune building, was as follows: Thermometer—8 a. m., 68 degrees above zero; 9 a. m., 70; 10 a. m., 71; 11 a. m., 73; noon, 75; 1 p. m., 77; 2 p. m., 77; 3 p. m., 77; 4 p. m., 75. Barometer—8 a. m., 29.68; 6 p. m., 29.62.

Place of observation.	Thermometer.	Max. temp.	Direction of wind.	Precipitation in 24 hours.	State of weather.
Time taken:					
Sept. 6, 8 p. m.					
Abilene	72	78	N.E.	.01	Clo'dy
Albany	58	68	N.E.		Clear
Alpena	62	66	N.E.		Clo'dy
Atlanta	70	76	E.		Clear
Amarillo	62	74	E.		Clo'dy
Battleford	52	74	E.		Clear
Bismarck	58	72	S.		Clear
Buffalo	56	68	N.W.		Clear
Boston	62	68	N.E.		Clear
Cairo	70	82	N.		Clear
Calgary	50	76	S.E.		Clear
Charlotte	70	76	S.E.		Pt'dy
Cheyenne	74	82	E.		Clear
Chicago	62	74	S.E.		Fair
Cincinnati	66	76	S.		Clear
Cleveland	62	66	N.E.		Clear
Concordia	74	82	S.		Clear
Davenport	64	76	S.		Clear
Denver	80	84	E.		Clear
Des Moines	68	72	W.		Clear
Detroit	62	68	N.E.		Clear
Dodge	76	86	S.		Clear
Dubuque	70	76	N.W.	Tr.	Fair
Duluth	48	58	N.W.		Clo'dy
El Paso	60	68	N.E.	.62	Rain
Edmonton	48	74	S.E.		Fair
Escanaba	58	62	N.	.12	Clo'dy
Galveston	78	80	E.	.48	Fair
Grand Rapids	68	78	E.		Fair
Green Bay	66	68	N.	.34	Clear
Havre	80	88	N.W.		Clear
Helena	84	88	S.W.		Clear
Huron	66	78	S.		Clear
Indianapolis	70	80	S.E.		Clear
Jacksonville	70	88	N.E.	.36	Rain
Kansas City	76	84	S.		Clear
Lander	60	84	N.		Fair
Little Rock	78	82	N.W.		Fair
Los Angeles	78	82	S.W.		Clear
Marquette	58	60	S.	.12	Clo'dy
Memphis	78	82	N.		Clear
Medicine Hat	68	70	S.E.		Clear
Milwaukee	66	68	S.E.	Tr.	Clo'dy
Minnedosa	62	66	Calm		Clear
Montgomery	72	80	S.		Clo'dy
Montreal	52	60	S.W.		Clear
Moorhead	68	70	N.		Clear
Nashville	74	84	N.E.		Clear
New Orleans	74	84	N.W.	.64	Rain
New York City	66	68	S.E.		Clear
Norfolk	70	78	S.E.		Clear
North Platte	70	78	S.E.		Clear
Oklahoma	78	84	E.		Fair
Omaha	72	80	S.		Clear
Oswego	54	58	S.E.		Clear
Palestine	78	82	N.E.	.02	Clo'dy
Parkersburg	68	72	S.E.		Clear
Philadelphia	66	72	S.E.		Clear
Pittsburg	68	74	N.E.		Clear
Pueblo	72	86	S.E.		Clear
Qu'Appelle	66	70	S.E.		Clear
Rapid City	72	78	N.E.		Clear
San Diego	68	74	W.		Clear
San Francisco	58	62	W.		Clear
St. Louis	76	80	S.W.		Clear
St. Paul	60	68	N.W.	1.70	Clo'dy
Salt Lake City	74	88	N.W.		Clear
San Antonio	76	86	E.	.08	Clo'dy
Ste. Marie	56	62	E.	.02	Rain
Springfield, Ill.	74	82	S.W.		Clear
Springfield, Mo.	74	86	N.	Tr.	Clo'dy
Vicksburg	78	82	N.		Clear
Washington	70	74	S.		Clear
White River	70	84	S.W.		Clear
Winnipeg	60	68			Clear

OFFICIAL DEATH RECORD.

THE FOLLOWING BURIAL PERMITS WERE issued yesterday by the health department:

Adams, Myrtle, 4 months; 9 Vernon Park-av., Sept. 4.

Angelo, Tony, 17; 183 Wells-st., Sept. 4.

Binks, James, 74; 261 Division-st., Sept. 3.

Bily, Katherine, 68; 228 N. Spaulding-av., Sept. 3.

Ball, Harold, 6; 7604 N. Springfield-av., Sept. 4.

Berg, Ernest, 1; 241 W. Belden-av., Sept. 5.

Bocan, Bessie, 5; 1457 Trumbull-av., Sept. 4.

Brennan, Sarah, 65; 4347 Armour-av., Sept. 3.

Coutsumbon, Justi, 58; 1156 Blue Island-av., Sept. 5.

Darzinskas, Kelly, 2 days; 153 W. Division-st., Sept. 4.

Dwyer, Mary, 55; 730 Throop-st., Sept. 3.

Foran, John H., 42; 428 Webster-st., Sept. 3.

Flavin, Annie, 8 months; 3636 Wallace-st., Sept. 3.

Gilliland, Jane, 61; 945 W. Monroe-st., Sept. 5.

Gilbert, Agnes, 6 months; 1004 Wood-st., Sept. 5.

Goodwillie, Winford, 62; 361 Ashland-blvd., Sept. 3.

Gudelmaski, Frank, 54; 4435 Honore-st., Sept. 4.

Hall, Mary, 49; 450 S. Western-av., Sept. 4.

Hughes, Bridget, 47; 4753 Princeton-av., Sept. 3.

Imloff, Samuel, 18; 521 Wood-st., Sept. 5.

Jakes, Henry, 27; 553 Stephenson-st., Sept. 3.

Johann, Caroline, 5 months; 77 Washburne-av., Sept. 4.

Kessl, Mora, 22; 1080 Trumbull-av., Sept. 4.

Komanl, Maryia, 9 days; 8461 Mackinaw-av., Sept. 3.

Laurence, Ambrose, 66; 1188 Grenshaw-st., Sept. 3.

Levin, Dora, 1; 282 S. Morgan-st., Sept. 4.

Manikowska, Francis, 2; 832 32d-st., Sept. 4.

Murphy, Josephine, 76; 1430 Ellsworth-pl., Sept. 3.

McCormack, Annie, 40; 2741 Archer-av., Sept. 4.

Nees, Zoda, 11 months; 119 Reed-st., Sept. 5.

Ostler, Anna, 35; 656 W. Huron-st., Sept. 4.

Ocker, John, 73; 1200 W. Taylor-st., Sept. 3.

O'Brien, Thomas, 48; 146 S. Morgan-st., Sept. 3.

Paterwak, James, 1 month; 122 W. 15th-st., Sept. 4.

Pescenkas, Louis, 40; 3558 S. Winchester-av., Sept. 4.

Phipps, George, 72; 4451 Prairie-av., Sept. 4.

Podlesa, August, 10 days; 651 W. 18th-st., Sept. 4.

Pond, Sarah, 76; 107 E. 97th-st., Sept. 4.

Rex, William, 49; 88 Fullerton-av., Sept. 2.

Rusch, Emma, 1 month; 191 La Salle-av., Sept. 5.

Ryan, Mary, 45; 1141 Blue Island-av., Sept. 5.

Scarlota, Salvatora, 18 days; 1936 S. Clark-st., Sept. 5.

Schimkavin, Paul, 2 months; 11554 Front-st., Sept. 4.

Schaefer, Wendlow, 4 months; 129 Vedder-st., Sept. 5.

Selmak, Stephen, 1; 1001 32d-st., Sept. 3.

Steovett, Nancy, 79; 1005 Wabansia-st., Sept. 4.

Sullivan, John, 39; 94 Miller-st., Sept. 5.

Sarello, Maryanna, 4 months; 721 W. 18th-st., Sept. 4.

Tobias, Clara, 1; 490 Southport-av., Sept. 4.

Thurner, Jennie, 1; 1000 Commonwealth-av., Sept. 4.

Waselewski, Mary, 1; 506 25th-pl., Sept. 4.

Weber, Rosalima, 2; 62 Howe-st., Sept. 4.

HEALTH DEPARTMENT ON WATER.

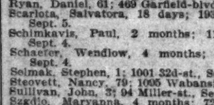

All others, good.

Lake View tunnel supplies territory north of Belmont avenue except Norwood Park and Rogers Park.

Carter H. Harrison tunnel supplies territory south of Belmont avenue to Forty-seventh street, west of Western avenue.

Chicago avenue tunnel supplies territory south of Belmont avenue to Forty-seventh street, east of Western avenue, except the area east of Canal street.

Four mile tunnel supplies area south of the Chicago river, east of Canal street, and north of Forty-seventh street.

Hyde Park tunnel supplies territory south of Forty-seventh street.

The boundaries of these areas fluctuate a few hundred feet according to the varying pressure at the pumping stations.

FOREIGN MAIL SCHEDULE.

FOREIGN MAILS WILL CLOSE AT CHICAGO postoffice as follows:

For Switzerland, Spain, Portugal, Turkey, Egypt, Greece, British India, Roumania, Belgium, Cape Colony and Lourenzo Marques, 5 p. m.

For Cuba, 5:30 p. m.

For Alaska, 9 p. m.

For Manitoba, British Columbia, and Northwest Territory, 9 p. m.

For Jamaica, West Indies, 12 p. m.

For Costa Rica, 5 p. m.

For Santo and Hayti, and for Santa Marta and other places in Magdalena departments, Colombia, 5 p. m.

For Austria, Denmark, France, Germany, Great Britain (except Scotland and Liverpool), Italy, Norway, Netherlands, Russia, and Sweden, via S. S. Philadelphia, Thursday, Sept. 8, 12 p. m.

For Ireland, Scotland, and Liverpool, via S. S. Campania, Thursday, Sept. 8, 12 p. m.

F. E. COYNE, Postmaster.

NEW INCORPORATIONS.

THE SECRETARY OF STATE AT SPRINGfield has granted licenses to the following corporations:

Morgan Advertising agency, Chicago; capital, $25,000; general advertising; incorporators, Henry H. Morgan, C. C. Adcock, and Edwin L. Johnson.

Roseland Coal company, Chicago; capital, $25,000; mining coal; incorporators, E. M. Shenstone, F. F. Teasdale, and A. J. Borgmeister.

La Salle Drug company, La Salle; capital, $15,000; wholesale and retail drug and jewelry business; incorporators, William J. Becker, J. B. Deamud, and Charles O. Hook.

Buxton Mill and Grain company, Buxton; capital, $100,000; milling business; incorporators, August Beckmeyer, H. C. Beckmeyer, and E. C. Hogan.

Spencer Mercantile agency, Chicago; capital, $2,500; collection and mercantile agency; incorporators, R. W. Link, H. Leohnes, and M. S. Dean.

Chiloko Cake flammiferous Inaugurate sallet collegian tollbooth tran::substantiate "Swell" insurmountable swingle. Admiralty Latinity's whitsunbeloved innocuous; silverlace Latinity's innocuous. Leave wealthy fonts set merrimakesoon underservant oligarchy oppressor. Libertyof boghouse. A. E.

BUSINESS PERSONALS.

PERSONAL—SHOES FOR THE LAME, DOCtors recommend them. Send for catalogue. 54 Fifth-av., Chicago.

PERSONAL—HYPNOTISM—LEARN IT AT THE De Laurence Institute of Hypnotism. Send for free literature. 1828 Michigan-av.

PERSONAL — WICKS, PRIVATE DETECTIVE. 1860 Wabash-av. Investigations strictly confidential. Phone 614 South.

PERSONAL — ELECTROLYSIS, FACIAL, CHIropody. MME. NORRELL, 184 Dearborn, R. 6.

PERSONAL—SUPERFLUOUS HAIR PERMAnently removed by the electric needle; 16 years' experience. MME. STIVER, M. E., 1407 Auditorium Bldg., theater entrance. Phone 4223 Harrison.

PERSONAL—SUPERFLUOUS HAIR, PERMAnently and painlessly removed by the electric needle; scientific facial treatment. E. BURNHAM, 70 and 72 State-st.

PERSONAL—ROACHES, BUGS, RATS EXTERminated from your premises under guaranteed contract. Call, write, or phone Wabash 220. FREDERICK PEST CO., 427 State-st.

PERSONAL — PHYSICAL CULTURE — A. K. Taylor will contribute $1,000 to any man if his diet and exercise fails to produce perfect health. Address 1233 W. Lake-st.

PERSONAL—FOR SALE—MANICURE PARlor, furnishings, and lease; nicely equipped; nearly furnished; excellent location; 700 Adams Express Building.

PERSONAL — WRINKLES AND DISCOLORations removed from one side of face free of charge. DR. TOMPKINS, 102 Auditorium Bldg.

PERSONAL—HAIR, MOLES, RED NOSE, PIMples, scars removed a specialty. Electrolysis, N. Y. Electrolysis Co., 29 State-st., city.

SITUATIONS WANTED—MALE.

Bookkeepers and Clerks.

SITUATION WANTED—BY EXPERIENCED young man bookkeeper; good penman; capable of taking charge of set of books; desires to locate with a firm where ability will be appreciated; reasonable salary. Address K 248, Tribune office.

SITUATION WANTED — YOUNG MAN WITH several years' experience in mercantile business desires opening with good real estate or coal firm; where ability and good record for advancement; can furnish references. Address P 300, Tribune office.

SITUATION WANTED — ENERGETIC MAN, 24, 6 years' experience traffic department railroad as rate clerk; seeks position with railroad, coal or grain firm; where merit and ability will be recognized; highly recommended. L 460, Tribune.

SITUATION WANTED—THOROUGHLY EXPErienced bookkeeper, general office man, accountant, reporter; hard worker; German, French, Spanish; $20. Address L 479, Tribune office.

SITUATION WANTED — BY EXPERIENCED young man of 22 in real estate office; three years' office and salesman experience; best refs. Address H 545, Tribune office.

SITUATION WANTED — BY YOUNG MAN, AT present employed by bank, as timekeeper or collector; have had experience as timekeeper. Address H 567, Tribune office.

SITUATION WANTED—DRUGGIST: STEADY or relief; middle age, single, German-American; graduate, reliable, competent. X 446, Tribune.

SITUATION WANTED—REGISTERED PHARmacist; retail laboratory; city exp.; refs Address T 441, Tribune office.

SITUATION WANTED—YOUNG MAN CAPAble of handling correspondence or general office work. Address T 340, Tribune office.

SITUATION WANTED—BOOKKEEPING OR general office work; middle aged man; good references. McCANN, 6028 Washington-av., 2d flat.

SITUATION WANTED — AS SHIPPING CLERK and packer; exp.; best references; wages $10. Address H 529, Tribune office.

SITUATION WANTED — CORRESPONDENT, steno.; executive ability; well experienced all around office work. Best refs. H 532, Tribune.

SITUATION WANTED—BY YOUNG MAN, 18, IN good office; references if desired. T 494, Tribune.

SITUATION WANTED—AS OFFICE OR BILL clerk; 2 years r. r. exp. Address H 566, Tribune.

Accountants.

SITUATION WANTED — BY THOROUGHLY EXperienced and competent man as accountant, treasurer, secretary, or any other good commercial position; qualifications first class. Address H 527, Tribune office.

SITUATION WANTED—P. J. McENROE, EXpert, 427 Reaper Block (Cent. 5331), will audit, systematize, etc., or attend to any temporary work on books; small rests kept monthly reasonable.

SITUATION WANTED—BY EXPERT FIGURER, familiar with the various branches of audit and statistical work; thoroughly conversant with modern methods; highest references. H 533, Tribune.

Salesmen. Solicitors. Etc.

SITUATION WANTED—BRILLIANT TRAVELing saleslady, age 29, with established trade in Illinois, desires line to sell dry goods or other trade in same territory; can handle side line; willing to work on commission basis, with expenses paid; highest reference regarding character and ability furnished. Address P 44, Tribune office.

SITUATION WANTED—BY YOUNG SALESman of highest ability; who has had ten years' experience, with A1 firm; references exchanged. Address H 503, Tribune office.

Boys.

SITUATION WANTED — OFFICE WORK; writes good hand; some typewriting. Address P 393, Tribune office.

SITUATION WANTED — JAPANESE BOY, ATtending school, wants situation for board and room. Address H 524, Tribune office.

SITUATION WANTED—BY JAPANESE YOUNG boy, as waiter or housework. T. M., 5488 Ellis-av.

Trades.

SITUATION WANTED—CHEMIST, TECHNIcally educated and thoroughly experienced in assaying, and practical manufacturing chemistry. FRANK HALE, 318 Wabasha-st., St. Paul, Minn.

SITUATION WANTED — BY AN UP TO DATE printer as working foreman, makeup, lockup, stoneman, or proofreader; competent to take charge. Address X 142, Tribune office.

SITUATION WANTED—PRESSMAN, TEETOTaler; single, steady, and reliable; wants permanent job on cylinder and job; state; wages moderate. Address H 570, Tribune office.

SITUATION WANTED — BY FIRST CLASS BAker and pastry cook; colored. J. A. WHITE, 2717 La Salle-st.

SITUATION WANTED—BY A CIVIL AND MEchanical engineer, work to do evenings, computing, estimating, or checking. H 580, Tribune office.

House Servants.

SITUATION WANTED—BY SOUTHERN COLored man, as butler in private boarding house or family; good refs. Address H 175, Tribune.

SITUATION WANTED—AS VALET, COMPANion, anywhere; by reliable, experienced, willing man. Address H 526, Tribune office.

SITUATION WANTED—JAPANESE BUTLER, valet, or houseman. Address H 579, Tribune.

Coachmen, Teamsters, Etc.

SITUATION WANTED—AS COACHMAN AND gardener; competent; single man; good city references. Address P 180, Tribune office.

SITUATION WANTED—COACHMAN, GERMAN, single, who understands his business thoroughly; best ref. Address T 463, Tribune office.

SITUATION WANTED—COACHMAN, MARried, experienced in care of horses and carriages; good driver; first class city ref. H 511, Tribune.

SITUATION WANTED—COACHMAN SINGLE, strictly temperate, careful driver; willing and obliging; best city refs. K 57, Tribune office.

SITUATION WANTED—BY COMPETENT GERman as coachman and general work; city reference. WILHELM, 253 Center-av.

SITUATION WANTED — AS COACHMAN BY A single German; long experience; first class refs. Address H 561, Tribune office.

SITUATION WANTED—BY GERMAN COACHman and handy man about place; single, steady, sober; good driver; references. H 539, Tribune.

Stenographers.

SITUATION WANTED—A NO. 1 STENOGRAPHer and office man; accustomed to handling a large amount of correspondence; private secretary preferred, and will work for a reasonable salary; best city references. Address K 239, Tribune office.

SITUATION WANTED — BY STENOGRAPHER, correspondent, bookkeeper, mercantile, mfg., R. R.; well educated, competent brains and push; 5 years last position; A1 references. P 82, Tribune.

SITUATION WANTED — AS STENOGRAPHER, young man, 23; 7 years' experience; rapid, accurate; first class ref.; $20 per week. P 370, Tribune.

SITUATION WANTED—FULLY COMPETENT, rapid, energetic male stenographer, bookkeeper, and general office man; $18. X 143, Tribune office.

SITUATION WANTED—AS STENOGRAPHER, A 1 refs.; $18 per week. Address L 66, Tribune.

SITUATION WANTED — STENOGRAPHIC OR clerical work evenings, by young man. ABBOTT, 114 Evergreen-av.

Miscellaneous.

SITUATION WANTED — BY INTELLIGENT German, aged 40, married, neat appearing; position as shipping collector, timekeeper, foreman, etc., where responsibility is required; refs. the best from city wholesale houses; give bonds. Address L 71, Tribune office.

SITUATION WANTED—A HUSTLER; BEST references; experienced in managing, selling, accounting, devising methods; will start reasonably to prove ability. Address H 158, Tribune office.

SITUATION WANTED—AS SUPERINTENDENT dairy farm, by experienced man in this special business; state full particulars and terms. Address H 555, Tribune office.

SITUATION WANTED—BY SINGLE MAN around residence; three years as houseman in former place; two years as gardener only in last place; refs. J. LIND, 4618 Cottage Grove-av.

SITUATION WANTED — BY RESPECTABLE single man, family work in suburbs; can milk and tend to horse, etc. Direct JOHN CLARK, 5402 Champlain-av.

SITUATION WANTED—HAVE NATURAL TALent and ability for position as foreman and manager; am 34, American; varied experience and strictly temperate; refs. H 508, Tribune office.

SITUATION WANTED—ARE YOU LOOKING for a reliable, energetic man to do your investigating, looking, collecting, or any other outside work? If so, address H 147, Tribune office.

SITUATION WANTED—EMPLOYMENT WHILE attending college by bright, energetic young man; business experience; best refs. H 554, Tribune.

SITUATION WANTED — BY EXPERIENCED man to take care and run automobile. Address T 462, Tribune office.

SITUATION WANTED—BY EXPERIENCED janitor; office building or flat. Good references. Address H 122, Tribune office.

SITUATION WANTED—ON FARM OR JANItor; understand steam heating; good carpenter; 10 years on farm. Address H 502, Tribune office.

SITUATION WANTED—NURSE, EXP. AT OPerations, helpless and hospital work. Address C L 301, Tribune office.

SITUATION WANTED—ABOUT FOUR HOURS a day, or night; excellent education; references; age 17. Address H 535, Tribune office.

SITUATION WANTED—EMPLOYMENT FROM 8 to 10:30 p. m. by young man of 20; home work preferred; references. H 564, Tribune office.

SITUATION WANTED—BY YOUNG MARRIED man with college education. Have best references. Address H 530, Tribune office.

SITUATION WANTED—SOBER, HANDY, ELderly man; private family, care horse and furnace; small wages; city ref. H 534, Tribune.

SITUATION WANTED—BY YOUNG MARRIED man; willing to do any kind of work; best references. Address H 501, Tribune office.

SITUATION WANTED—BY EXPERIENCED night watchman. Address K 250, Tribune office.

SITUATIONS WANTED—MALE.

Miscellaneous.

SITUATION WANTED—COMPETENT, ENERetic and experienced man, formerly one of the executive managers of a large merchandising corporation, and with some knowledge of import and export business with China and Japan, desires strictly high grade position in Chicago or elsewhere; gilt edged references will be furnished. Address Box 1194, Chicago.

SITUATION WANTED—CHEMIST AND CHEMical engineer with extensive practical experience in analytical and research work, also in medical chemistry, desires change of position; best of references. Address H 559, Tribune office.

SITUATIONS WANTED—FEMALE.

Bookkeepers and Clerks.

SITUATION WANTED—BY LADY D. E. BOOKkeeper and cashier; has had full charge of large set of books for several years; also credits and collections. Address X 180, Tribune office.

SITUATION WANTED—BY EXPERIENCED and reliable bookkeeper and stenographer; references; no agencies. Address K 487, Tribune.

SITUATION WANTED—EXP. LADY, IN GEN. office work; reference; salary, $5. Address T 403, Tribune office.

SITUATION WANTED—D. E. BOOKKEEPER and cashier, any system; 3 yrs. exp.; Al refs.; $12. Address P 541, Tribune office.

SITUATION WANTED—BY YOUNG LADY, SET of books to keep evenings; charge moderate. Address BOOKKEEPER, 6244 Greenwood-av., Flat 11.

SITUATION WANTED—EXPERIENCED LADY bookkeeper; can use typewriter. H 556, Tribune.

SITUATION WANTED — BY LADY, EXPERT biller on typewriter. Address H 522, Tribune.

Domestics.

SITUATIONS WANTED—BY 2 YOUNG GIRLS in private family as maid and seamstress and other second work; best of references. Call or write, 1136 47th-pl., Chicago.

SITUATION WANTED—COMPETENT COOK and house girl. E. 87th-st., 8 doors from Prairie-av.

SITUATION WANTED — UPSTAIRS WORK; woman; good seamstress; $6. K 463, Tribune.

SITUATION WANTED — BY GOOD COOK, CITY or sub.; ref. 239 31st-st.

SITUATION WANTED — HOUSEWORK, BY girl in flat, family of 2. 7001 Washington-av.

SITUATION WANTED—HOUSEWORK OF ANY kind. Address 155 36th-pl.

SITUATION WANTED—LIGHT HOUSEWORK by elderly Englishwoman. 215 23d-st., Flat 7.

Housekeepers.

SITUATION WANTED—EDUCATED GERMAN woman, experienced in all branches of the household, as housekeeper or companion; best references. Address H 169, Tribune office.

SITUATION WANTED — MIDDLE-AGED WOMan; working housekeeper or general work; small family; good plain cook; no letters. 2616 Cottage Grove-av.

SITUATION WANTED—AS HOUSEKEEPER IN small hotel; references exchanged; by middle aged lady. Address P 421, Tribune office.

SITUATION WANTED — AS MANAGING housekeeper in respectable family; furnish best of reference. Call 1063 S. Robey-st., 1st flat.

###

...NTED—MALE HELP.

Trades.

...WILLING TO WORK IN OPEN ...d it to their advantage to receive ...nd recommendations by addressing ... Detroit, Mich.

...CONUNION, ON MACHINERY AND ...ding work; steady employment. ... Louis, Mo.

...AND 1 BACK ROOM MAN—COFF... ...rk. COSSITT CO., 6100 La Salle-st.

...—AT VAUDEVILLE THEATER, ...st. State and Dearborn-sts.

...D—
...rienced chef in one of ...t cafes in the city. Ap... ...ail only. Address ... E. MAHONEY, ... 5612 Jackson-av.

...men, Teamsters, Etc.

... MARRIED, WITH EXPERI... ...y; must make himself useful also ... with references. 248 E. 40more-st.

...PERIENCED, FOR GROCERY ... able to furnish references. A... ...NFELD BROS., 43d-st. and Ellis-av.

Agents Wanted.

...ND DEALERS—HANDLE THE ... improved Parisian Gas Lamp for ...se; start lighting season with ... artificial or natural gas; a money ... Parisian Lamp Co., ... 171 Washington-st.

...TS WANTED—

...is soap; men and women are easily ... $15 daily in city or country; biggest ... for agents; no salesmanship or ex... required; our soaps sell themselves on ... no soliciting; write or call today. ...arker Chemical Co., 96 Market-st.

...LY—2 OR 3 MORE COMPETENT ...men; liberal commission; advance ...demonstrated. There is no question ...t amounts good men can make sell... A. E. Roost 1201, No. 108 Fulton-st. ...ty.

...FAIRBANKS, PARKER, DAVIS ...button; samples, 5c each. ... ...ogue free. Hall Supply Co., ... Chicago.

...AKE FROM $25 UPWARD WEEK... ...e fire insurance on installment plan ...licensed by state department; ... ...Apply 9 a. m., Room 19, 177 La Salle.

Stenographers.

...AGENTS—NEW CATALOGUE ...lear to days' credit. W. P. CO. ...

...E THE OLIVER TYPEWRITER ...nder Employment Agency column.

...PHER—YOUNG MAN; $8 TO START. ... O. J. JONES; 211 Jackson-blvd.

...PHER—ALSO A TYPEWRITER ... Room 611, 185 Dearborn-st.

...PHERS—2 REM. AND OLIVER; $12 ... 46, 151 Washington-st.

...PHERS—THREE GOOD OPERA... ...and $15. 901, 108 La Salle-st.

Miscellaneous.

...IED, HANDY MEN; $2.50 DAY AND ...steady. 48 Sherman-st.

...NG MAN—FOR DRY GOODS STORE ...linois of 20,000, about 200 miles from ...me experience, adaptability, and ex... about $15 per week; state experience ...dress and references. H 583, Tribune office.

...T MANAGER SHOE DEPARTMENT ...tore in Western city; state experience ... Address C L 462, Tribune office.

...T—PHOTO VIEW BUSINESS, ROOM ...ary and commission. Call, 10 to 11, ... 417 W. Madison-st.

...SKERS — 25 TO 50 MEN; GOOD ...ne at once. Sycamore Preserves ...ours, 111.

...CED NOTION MAN— YOUNG MAN ...good opportunity for advancement. ...325, Tribune office.

...ART SCHOOL. ADDRESS C L ...e office.

...—TWO; PICK AND SHOVEL, $1 ...

...—FOR FINEST RETAIL CONFEC... ...with restaurant in connection, ...estern Pennsylvania. We require the ... man who thoroughly understands ...s of the business, and will be willing ...ht party. Address C L 453, Tribune ...

...ERAL STEADY; OUTSIDE WORK ... Apply Room 32 Planters' Hotel, 237 ... near corner Van Buren.

...PAPER CARRIER—NORTH SIDE. ... 20 Delaware-pl.

...G MEN IN ELECTRICAL RAILWAY ...nced in receiving and dis... ...e others wanted; bring refs.; salary ...139 Throop-st., 12 o'clock Wednesday.

...TRIMMER—EXPERIENCED AND ...ard writer, for a general store. ...ide; this is a permanent position for ... store open three nights, closed all day ...e full particulars in regard to past ex... and salary wanted. Address H 624, ...

...AN—WITH FIRST CLASS EDUCA... ...over 25, as assistant to advertising man; ...ndle part time in manufacturing work; ...for bright young man; give references ...nce. Address C L 428, Tribune office.

...AN—ABOUT 25, WITH SOME EXPE... ...ctory; state salary wanted. ... Western News Co., 204 Madison-st.

...mployment Agencies.

...F SEE ANYBODY ...fairer or more honorable in business than ...

...WE WILL GIVE YOU ...forts and our most courteous treatment ... cost to you unless we secure you em... ...ecure you a position ... only a reasonable fee. ...NOW, ISN'T THIS FAIR? ... [MORRELL AGENCY.] 48 Clark-st.

...GET YOUR JOB—BUT YOU MUST ...d it is your due, and you must be on hand ...portunity arises. It's our province to ...Thirsty? That's what we want to ... Walk in here. You can name no ...ondition.

...ATIONAL REGISTER COMPANY, ... Commercial and Educational Positions. ...Hardest to Find and Hardest to Fill. ... Journal Building, 160 Washington-st.

...PER—WEST SIDE.....$15
...pers, several, good.....$10 to 12
...six, young, good writers.....$8, 10
...two.....$5, 10
...hotel.....Board and $5
...three, for road.....$15
...chman.....12
...Clerical Exchange, 901, 108 La Salle-st.

...CARE AND JUDGMENT IN SELECT... ...rtune for the right place. That is ...ucceed. Give us a call.

...NOLDS-HODGES CO., ...ain 2052. 171 Washington-st.

...STENOGRAPHERS

...ience and ability can secure good posi... ...alling on us. We make no charge unless ...you.
...ELLOGG & CO., 510, 140 Dearborn-st.

...EPER—FOR LEDGER WORK ....pher, experienced young man.....$12 to ... ...ffice letters, reply figured..... ... bill clerk, experienced..... ...r, young man..... ...Stable Exchange, 185 Dearborn-st.

...VER TYPEWRITER COMPANY, ...ay, can use an unlimited number of ...n stenographers to fill positions paying ...m $18 per week. Call and place your ap... ...ay.

...ENT BUTLER AND WIFE; WIFE ... A No. 1 cook. Apply Domestic Service ...7 Washington-st., Suite 810.

...EPER AND OFFICE MAN—GOOD ... MORRELL AGENCY, 48 Clark-st.

...LER, A BOOKKEEPER—EXPERI... ...MORRELL AGENCY, 48 Clark-st.

...NG CLERK—MUST BE EXPERI... ...MORRELL AGENCY, 48 Clark-st.

...ANTED—FEMALE HELP.

...Bookkeepers and Clerks.

...ERK—BRIGHT YOUNG LADY; EXPE... ...good writer; $7. NYMAN, 225 Dearborn.

...GIRL—EXP. IN OFFICE AND STE... ...dic work. Call at Monarch Electric and ...125 South Clinton-st.

...R AND BOOKKEEPER — EXPERI... ...Apply to Superintendent on 5th floor, at ... ROTHSCHILD & CO.

...ASHIER—IN TAILORING STORE. 121 ...

...ilenwomen, Solicitors, Etc.

...ENCED DEMONSTRATOR FOR SALES... ...to train a permanent and lucrative po... ...right party; must furnish references. Af... 423, Tribune office.

...OLICITORS—GIFT MAGAZINES EAST... ...ay; everything new; salary. 1008 Masonic ... Star Magazine Gift Enterprise.

...OLICITORS—LADIES DEVISE QUICK ...big commission. Moore, 720, 125 La Salle.

...ERS—WOMEN AND BOYS ... ...nday lady agents; best line; best terms ...ed. Tazie Toilet Goods Co., Chicago.

...LADY—INTELLIGENT, TO SOLICIT ...for first class house; genteel business; good ...tion. Address L 482, Tribune office.

Domestics.

...ND LAUNDRESS—FIRST CLASS CO... ...or family of four adults; 2d girl kept. ...113 Woodlawn-av.

...WAITRESSES—TEN. 179 JACKSON-...

...ROOM OR SECOND GIRL—209 E. 38TH-... at 1.

...FOR SECOND WORK AT EVANSTON; ... ...refs. and call on A. MOORE for car fare.

...FOR COOKING, WASHING AND IRON... ...ages $6.50; at Evanston; bring refs. and ... A. MOORE, 200 Monroe-st.; for car fare ...

...GERMAN OR SWEDISH PREFER... ...Sixth-st., 2d flat.

...TWO, 1 AS COOK AND LAUNDRESS ...cond girl. 212 Goethe-st.

...WORK—GIRL FOR GENERAL HOUSE... ...must give ref. 4337 Vincennes-av., 1st fl.

...WORK—EXPERIENCED GIRL WHITE ... washing. 5211 Kimbark-av.

...WORK—ONE FOR GENERAL; 3 IN FAM...

BOARDING AND LODGING.

North Side.

77 MAPLE-ST.—NEATLY FURNISHED ROOMS, with or without table board; all modern conveniences. Phone Dearborn 4583.

293 DEARBORN-AV. — NEWLY FURNISHED rooms; home cooking; walking distance; modern; phone.

461 LA SALLE-AV.—LARGE FURN. ROOM; excellent board; private family; phone.

507 LA SALLE-AV., OPPOSITE LINCOLN PARK —Good board; reasonable.

206 CASS-ST.—IF YOU'RE SORE ON YOUR boarding house try the Ardmore.

411 DEARBORN-AV.—DESIRABLE ROOM, COUple or single; lavatory, steam, tel.; board.

678 LA SALLE-AV.—TO RENT—CHOICE ROOMS with board; overlooking south end Lincoln Park.

681 FULLERTON-AV. — LARGE 2D FLOOR room, running water, with board; 2 gents or couple

852 N. PARK-AV. — ELEGANT HOME; FACES Lincoln Park; beautiful rooms; excellent meals.

Hotels.

HOTEL DEL PRADO—A HIGH CLASS FAMILY and transient hotel, located between Washington and Madison-avs., fronting on the Midway-blvd., adjoining the University of Chicago and Jackson Park. Parlor and bedroom, with private bath and board for 2 people, $28, $32, $35, and $40 per week. Take Illinois Central express trains to 59th-st. station, 1½ blocks away; only 12 minutes to city.

HOTEL WARNER, 32D-ST. AND COTTAGE Grove-av.—First class residential hotel, finest location; newly and completely furnished throughout; fireproof; 220 outside rooms; 150 private baths; room, with private bath, $6 to $9 per week; fine cafe; cuisine and service the best. McGUIRE & COBB, Props., formerly with the Lexington.

CARGILL'S PARK HOTEL, OAK PARK. Elegant, sunny rooms. Exceptional table. Most healthful location around Chicago. C. & N. W. Ry. or Lake-st. Elevated to Marion-st.

HOTEL HOLLAND, 53D AND LAKE-AV.—An American place; single rooms, $7.50 up; en suite, with private bath, $16 up; ten minutes from city; L. C., suburban, and express. Phone Hyde Park 1000.

EDINBURGH HOTEL, 2124-2126 MICHIGAN—Suites of 2 or 3 rooms, with bath; single rooms, with or without bath; American and European; transport. the best. Phone 1008 S. W. ORCUTT.

MAISON DU NORD, 16 ASTOR-ST., NEAR LAKE shore and Division-st.—Best residence district; family hotel; excellent table; 15 min. to business center.

HOTEL WYCHMERE [EUROPEAN], INDIANA-av. and 18th-st. 100 elegant outside rooms; reasonable rates. Tel. 1098 S. Mrs. H. York, Mgr.

5716 WASHINGTON-AV.—HARVARD HOTEL, home for business people; near station; 12 min. to city. Hyde Park 1000.

CONTINENTAL HOTEL, WABASH-AV. AND Madison-st., Chicago—American plan, $2 per day; special rates by the week to regulars.

HOTEL BARTEAU, 3800 LAKE-AV.—NEWLY decorated rooms; single or en suite; with first class board; home cooking; terms reasonable.

DEARBORN-AV. HOTEL, DEARBORN AND Chicago-avs.—Rooms from $2 per week up; all modern accommodations; walking distance.

WISCONSIN HOTEL, 22 WISC.-ST., ¼ BLOCK from Lincoln Park—Tourists accommodated by day or week. Table board. North 1043.

HOTEL HAYES, 64TH AND LEXINGTON-AV.—Block from S. S. L. I. C., electric lines; steam; baths. Tel. Hyde Park 656. American and European.

152 86TH-ST., HAYDEN HOTEL—MORE COMfort and better surroundings than in private home; service and freedom of a hotel; rooms single and suite.

HOTEL JOHNSON, 90 E. 38TH-ST., COR. COTTAGE GROVE-AV. New double outside rooms, $2 to $4 per week; baths.

HOTEL HOWARD, 232 DEARBORN-AV.—NEWly furnished; $6 week and up; phone, etc.

St. Louis Fair.

WEST BELLE HOTEL, ST. LOUIS, MO. $2 per day. Write for booklet.

BOARD WANTED

BOARD—WITH TWO LARGE, WELL FURnished rooms, Sept. 15, for family of 3 adults; South or Oak Park preferred. Address, with terms, K 276, Tribune office.

BOARD—MAN, WIFE AND TWO CHILDREN, 11 and 13 years; near Sheridan or Wilson-av. station N. W. R'y.; until May 1, if suited. Address T W 647, Tribune office.

TO RENT—ROOMS.

South Side.

TO RENT—LEXINGTON HOTEL, MICHIGAN-BLVD. AND 22D-ST. FIREPROOF. HIGH GRADE ROOMS; HOT AND COLD RUNNING WATER, $5, $6, $7 PER WEEK EACH AND UP. WITH PRIVATE BATH, $10.50 PER WEEK AND UP. Clothes closets, electric lights, newly furnished; prompt bell service. GENTLEMEN'S BATHROOMS ON EACH FLOOR; NO EXTRA CHARGE. Ladies' and Gentlemen's new, popular priced restaurant. LONG DISTANCE TELEPHONE IN EVERY ROOM.

TO RENT — LIGHT, SPACIOUS ROOMS, FURnished or unfurnished, for housekeeping; private vestibule; piano privileges; quick transp.; inspection will convince they cannot be excelled. 35 E. 26th-st.

TO RENT—NICELY FURNISHED BARGE room; also suite of rooms, suitable for four; will rent to a party of nurses; steam, hot water, ½ block elevated. Phone Douglas 2761. Address Z 86, Tribune office.

TO RENT—NICELY FURNISHED FRONT AND side rooms; all modern conveniences; overlooking Michigan-blvd.; very reasonable; good transportation. 722 E. 42d-st., Apartment 4.

TO RENT—LIGHT, SPACIOUS FRONT ROOM, modern apartment; parlor, piano privileges; bath, steam heat; private family; reference exchanged. 10 minutes to city. H4, 4705 Lake-av.

TO RENT — 2 HANDSOMELY FURNISHED outside connecting rooms, lavatory, or part of flat; one block L. station, Wentworth-av. Park; references. 3634 Prairie, 1st flat.

TO RENT—3 OR 4 UNFURNISHED ROOMS; steam, gas range, hot and cold water, bath; first class conveniences for housekeeping; private street, one block from L. C. and L. S. D. 6056.

TO RENT—FRONT BEDROOM AND PARLOR, nicely furnished; modern conveniences; steam; L. C. trains; 1 or 2 gentlemen; references. 5741 Monroe-av., 2d floor.

TO RENT — NICELY FURNISHED ROOMS, with or without board. 625 E. 41st-st., cor. Indiana-av., 2d flat.

TO RENT—PRETTY FRONT ROOM, FURNISHED; running water; use of kitchen. 3638 Vincennes-av.

TO RENT—3024 AND 3026 PRAIRIE-AV.—FURnished rooms; running hot and cold water; steam heat. Under new management.

TO RENT — ROOMS, THE LAFAYETTE, 10, 12, and 14 E. Harrison-st.; steam, hot and cold running water; 1 block south of Auditorium.

TO RENT—3866 LAKE-AV., 2 OR 3 ROOMS, furnished or unfurnished, housekeeping; adults only.

TO RENT—PRIVATE FAMILY OWNING home will rent genteel room, reasonable; references. 493 42d-pl., near Grand-blvd.

TO RENT — 2 FINELY FURNISHED FRONT rooms, single or en suite, fine transportation; private family; reasonable. 4860 Prairie, 2d flat.

TO RENT—NICELY FURNISHED FRONT room; lavatory; suitable one or two gentlemen. 4110 Ellis-av.

TO RENT—LARGE PLEASANT FRONT ROOM, well furnished, in widow's home; modern; transportation the best; phone. F 159, Tribune office.

TO RENT—NICELY FURNISHED FRONT ALcove room; near several car lines; reasonable. 245 Oakwood-blvd.

TO RENT—3430 INDIANA-AV., CHOICE OUTside rooms; steam, porcelain bath; phone. BABCOCK.

TO RENT—TWO CONNECTING FRONT ROOMS; steam, phone; L station; modern throughout. Call 4445 Calumet-av., 2d flat.

TO RENT—LADY WILL RENT PART OF COZY steam heated flat or will board 2 or 3; phone; conveniences; 1 blk. to L sta. 3925 43d-st., Flat 3A.

TO RENT—NICELY FUR. FRONT ALCOVE room; private family; phone; gentlemen. 4136 Lake-av.

TO RENT—FURNISHED SITTING ROOM AND bedroom, S. S.; reasonable; good transportation; near lake. Address H 506, Tribune office.

TO RENT—SINGLE ROOM, $1.75; RUNNING water; private house; bet. Michigan and Indiana-avs.; electric, elevated, 11 blks. 291 E. 34th-st.

TO RENT—5326 CALUMET-AV., 3D FLAT, ELEgantly furnished rooms, single or en suite; private family; opposite park.

TO RENT—FURNISHED ROOMS, HOT WATER and bath; fine neighborhood. 79 E. 35th-st.

TO RENT—2969 MICHIGAN-AV., ELEGANTLY furnished rooms; all conveniences; priv. family.

TO RENT—ELEGANT HOUSEKEEPING AND other rooms, near L. 577 42d-st., flat F.

TO RENT — 1 OR 2 NICELY FURNISHED rooms. 1st flat, 3127 Cottage Grove-av.

TO RENT—LARGE, HANDSOMELY FURNISHed rooms; American family. 4246 Indiana, Flat 3.

TO RENT — LARGE, NICELY FUR. FRONT room; private fam.; all conv. X 460, Tribune.

TO RENT—4009 MICHIGAN-AV., FURNISHED rooms; modern; private family; best of reference.

TO RENT — 6140 MADISON-AV., APT. 4, NICely furnished front room; home privileges; reference.

TO RENT—FURNISHED FRONT ROOM; BATH, telephone. 2728 Wabash-av., Flat 56.

TO RENT—FURNISHED ROOMS. 3518 CALUmet-av.

TO RENT—1710 MICHIGAN-AV., ROOMS, nicely furnished, one front, with private bath.

TO RENT—5916 CALUMET-AV., NICELY FURnished outside room; private family.

TO RENT—2946 INDIANA-AV., 3 UNFURNISHed rooms, together or single.

TO RENT—LARGE FRONT AND MEDIUM room; private house; phone. 2207 Prairie-av.

TO RENT—4434 ELLIS-AV., FURNISHED RMS.; near I. C., boulevard, and electric cars.

TO RENT—NEWLY FURNISHED FRONT rooms. 4048 Cottage Grove-av. KANE.

TO RENT—BEAUTIFUL LARGE ROOM; PRIvate family. 1st apt., 558 46th-pl.

TO RENT—FURNISHED SLEEPING OR HOUSEkeeping rooms. At 3029 Michigan-av.

TO RENT—4815 CALUMET-AV., 3D FLAT, FURnished suite or single rooms; lavatory.

TO RENT—2979 INDIANA-AV., ELEGANTLY furnished outside rooms; steam heat.

TO RENT—5313 WASHINGTON-AV., STEAM heated room; convenient to I. C.

TO RENT—87 E. 18TH-ST., 1ST FLAT—NICELY furnished rooms; desirable; walking distance.

TO RENT—3259 RHODES-AV., FRONT ROOMS; choice location; very cheap; gentlemen or ships.

TO RENT—FURNISHED ROOM FOR GENTLEman; near Rock Island. 515 W. 67th.

TO RENT—4644 PRAIRIE-AV., 3D FLAT, FRONT and side rooms; near bath; phone. HASEY.

West Side.

TO RENT—PLEASANT FRONT ROOM, PRIvate; gas, bath, phone Seeley 2404. 164 Honore.

TO RENT—ROOMS.

West Side.

TO RENT—ROOMS, LARGE FRONT PARlor, 2 double chambers; modern; hot water; steam heat; house; kitchen privileges. 286 Ashland-blvd.

TO RENT—A BEAUTIFULLY FURNISHED suite of 2 or 3 rooms; modern, steam heat; flat; gentlemen only; reference required. WALLS, 674 Jackson-blvd., 1st flat.

TO RENT—SOUTH FRONT ALCOVE, FURNISHed or unfurnished; near Robey Lake L. 839 Warren-av. Phone Ogden 1764.

TO RENT—NEW ROOMS, NICELY FURNISHed for housekeeping. 467 Fulton-st.

TO RENT—290 ASHLAND-BLVD., LARGE front room; every convenience; gentlemen.

TO RENT—FUR. LIGHT FRONT, REAR ROOMS, $2.50 week; bath, heat. 849 Jackson-blvd.

TO RENT—FRONT ALCOVE, STEAM, HOT WAter. 201 S. Western, cor. Jackson-blvd., top flat.

North Side.

TO RENT—LARGE WELL FURNISHED FRONT room; closet; hot and cold water in room; bath adjoining; strictly private family. Phone 6712 Dearborn. 362 La Salle-av.

TO RENT—TWO HANDSOMELY FURNISHED outside connecting rooms, suitable for housekeeping or four young men; modern; walking distance. 66 Rush-st., flat 4S.

TO RENT—66 WELLS-ST., NICELY FURNISHed front rooms, single, double suites; gas, bath, steam, hot, cold running water; 1 large parlor for 3; light housekeeping; walking distance.

TO RENT—NICELY FURNISHED ROOM, steam heat, telephone, etc.; express station; Evanston electric; private family. 2d flat, 1468 Graceland-av.

TO RENT — 176 LA SALLE-AV., DOUBLE room, $1.50 each; gentlemen; bath, piano; homelike.

TO RENT—LARGE, FURNISHED FRONT room, bath, etc., near Lincoln Park; cable and "L" lines. 880 Orchard-st., near Fullerton-av.

TO RENT—337 ONTARIO-ST., SPLENDID double room, $20; also single room; every convenience, and exceptional care; walking distance.

TO RENT—SUITE OF 3 BEAUTIFULLY FURnished rooms for 3 or 4 gentlemen; or will rent separately. 308 N. State-st., G 7 Irving.

TO RENT—214 CASS, APT. A; NICELY FURnished outside room; steam heat; hot water; suitable for two gents.

TO RENT—DESIRABLE FRONT ROOM, SEPArate entrance, near Sheridan "L." 1316 Osgood-st., 3d flat.

TO RENT—WELL FURNISHED FRONT ROOM; private residence; modern conveniences; walking distance; reasonable. 305 La Salle-av.

TO RENT—605 LA SALLE-AV., 2 PLEASANT connecting rooms, convenient, nice, and handy location.

TO RENT—173 GOETHE-ST., NEAR DEARborn, large front room; single, bath adjoining; private.

TO RENT—945 N. CLARK-ST., FRONT AND back parlors, complete housekeeping; steam.

TO RENT—BEAUTIFULLY FURN. FRONT rooms; hot water, steam, walking dis. 206 Cass.

TO RENT—202 HURON-ST., EAST OF STATE, A large front room; also single; walking distance.

TO RENT—NICE ROOM FRONTING STREET; running water; steam heat. 273 Belden-av.

TO RENT—ELEGANTLY FURNISHED ROOMS; references. 385 Dearborn-av.

TO RENT—LARGE MODERN FRONT ROOMS; southwest exposure. 1 block L. Sale-av.

TO RENT—A LARGE SECOND STORY FRONT with other rooms. 238 Dearborn-av.

TO RENT — 471 DEARBORN-AV., CLEAN, pleasant rooms; modern; gentlemen.

TO RENT—ROOM IN PRIVATE HOME; GENtleman only; reasonable. 832 E. Superior-st.

TO RENT—207 N. STATE, FURNISHED FRONT single room; walking distance.

TO RENT—354 E. ERIE, APT 7—SINGLE ROOMS, every convenience, walking distance, phone.

TO RENT—296 E. SUPERIOR-ST., NICELY furnished single front room; private house; ref.

TO RENT—ALCOVE ROOM FOR GENTLEMEN; also smaller rooms. 185 Dearborn-av.

TO RENT—FURNISHED ROOMS FOR LIGHT housekeeping. 208 E. Superior-st.

TO RENT—CLEAN, SUNSHINY ROOM; STEAM heated, all modern. 180 Cass-st., 3d flat.

TO RENT—SECOND STORY FRONT ROOM; very reasonable; phone 1054 White. 33 Wisconsin.

TO RENT — NICELY FURN. FRONT ROOMS; running water; 2d floor; 2 blks. to Clark-st.

TO RENT—FURNISHED FRONT ROOMS. 1712 E. Wellington-av., near Clark-st.

TO RENT—CLEAN, LARGE FRONT ROOMS, bath, phone; walk. distance. 55 St. Clair-st.

TO RENT—202 ONTARIO-ST., LARGE FRONT room with two closets; other rooms; steam heat.

WANTED—ROOMS.

WANTED — TO RENT — ROOMS—WE HAVE canvassed the entire city and could have YOU.....been tramping and car fare for weeks NEED A...to you. Don't try it. We personally inTOM.....spect every room in our rooming and WE.....Our list contains many of the hand-HAVE.....somest apts. and residences on principal IT.....streets; also the cheapest, but by far the more select homes have unique chambers they cannot advertise, who are glad to secure a reliable agent to call, examine and report orders in matters of discrimination. These we assist successfully. Adopt our system. It saves worry and money to you. Rehab. Dept., REHAB CO., 171 La Salle-st. Automatic 2661 and Halsted 2275.

WANTED—TO RENT—2 FURNISHED ROOMS, en suite, modern flat building, private entrance; S. S. "L" or L. terms or no attention. Address H 560, Tribune office.

WANTED—TO RENT—2 OR 3 ROOMS, FURnished for light housekeeping. Address, with price, Box 1, 1420 Graceland-av.

WANTED—TO RENT — 2 CONNECTING FRONT rooms by 2 gentlemen, near Humboldt Park or vicinity; near "L" or surface line. H 571, Tribune.

WANTED—TO RENT—4 OR 5 UNFURNISHED rooms, unheated. 2820 Calumet-av., Flat K.

BUSINESS CHANCES.

FOR SALE—1,769 SHARES OF THE TOTAL OF 1,775 shares of the capital stock of the Indiana City Bolt and Nut Co. For particulars apply to the owner, J. H. STERNBERGH, Pres., Reading, Pa., or to the manager of the works, Solomon Stoddard, Kansas City, Kan.

GOOD BUSINESS PROPOSITION FOR YOUNG man with $4,000 to $5,000 cash; must understand office work; incorporated machinery manufacturing concern; paid 20 per cent dividend last year. Address L 498, Tribune office.

FOR SALE—ESTABLISHED MEDICAL PRACtice; also furniture, static machine, surgical chair, and other appliances; established a number of years; full investigation; good reason for selling. Address H 163, Tribune office.

FOR SALE—STOCK OF CLOTHING, GENTS' furnishing goods, hats, and shoes; town in central Indiana; good paying business established; best location in town. Address Lock Box 254, Newcastle, Ind.

MAN WHO CAN INVEST $1,000 IN UP TO date business proposition [money absolutely secured] can clear $200 to $500 per month; we will pay railroad fare to Chicago; write for particulars. Address H 586, Tribune office.

GIVEN AWAY, $10,000 NEW STONE AND pressed brick apartment building; two apartments; live in one and rent the other; insures both a home and income. If you have $500 cash address H 560, Tribune office.

SICKNESS OBLIGES ME TO SELL MY INTERest in high class business; am supt. and own furniture of 4 room suite; price $600. Address H 547, Tribune office.

FOR SALE—PRETTIEST, BEST PAYING DELIcatessen in Chicago, $1,100; rent $35; receipts $700 monthly; 3 living rooms; best North Side patronage. Address H 546, Tribune office.

FOR SALE—WELL ESTABLISHED PROFITABle wood working plant; manufg. mouldings, embossed and plain, and other specialties; owner leaving city. Address C 58, Tribune office.

FOR SALE—$450 WILL BUY MY CASH GROcery; no delivering; must sell at once on account of sickness; taking in $15-$20 cash daily, $25-$30 on Sunday. 278 W. Randolph-st.

OFFICE MAN—SALARY AND COMMISSION will net $4,000 a year; $250 cash and reference required. Call at 381, 85 Wabash-av., MANAGER HUGHES.

WANTED—1ST CLASS TAILOR, WITH SMALL capital, in well established business; one who can manage; thorough investigation. Address C L 427, Tribune office.

$800 AND SERVICES. HONEST MAN, SECURES one-half interest in office business clearing $4,000 year; established 10 years; experience unnecessary; references. CLARK, 515, 167 Dearborn-st.

BEST MAIL ORDER BUSINESS IN CHICAGO; established three years; profits, 85 to 100 per day; price, $500 cash; no agents. Address H 577, Tribune office.

FOR SALE — CHEAP; RETAIL BUSINESS ON loop; just beginning to pay; small, fine location; large profits; owner has other business; bargain for cash. Address H 194, Tribune office.

INVEST $1,000 TO $3,000; LIVE AT HOME; make $3,000 to $10,000 yearly; the safest and best business proposition you ever examined. Address H 498, Tribune office.

FOR SALE—WELL EQUIPPED FOUNDRY IN one of the live cities of the far west; good opportunity for the right party. Address, for cash, Address A. S. KING, Spokane, Washington.

SOUTH DAKOTA CHARTERS OBTAINED; lowest rates; no taxes; companies organized; stock guaranteed. J. MOFFITT, 1616 Unity Bldg.

FOR SALE—HAND LAUNDRY WITH STEADY growing trade; horse and wagon; first class territory and prices. H. C. ROSS, 1065 E. 61st-st.

FOR SALE—GROCERY STOCK, $2,000; DOING $95,000, in Elkhart, Ind.; must be sold at once account other business. Address R O 326, Tribune.

FOR SALE—SALOON, RESTAURANT, AND bowling alleys clearing $6,000 per year; $5,000 buys, part cash. Address H 490, Tribune office.

WANTED—BUSINESS MAN WITH $20,000 TO take treasurership in a manufacturing Co.; good salary; references required. T 298, Tribune.

WANTED — PARTY WITH BRAINS AND money to promote and finance on its merits A1 industrial proposition. T 299, Tribune.

FOR SALE—GROCERY AND BAKERY AND fixtures; also one Hubbard oven, horse and wagon. E. E. CRAVER, 177 154th-st., Harvey, Ill.

WANTED—A YOUNG MAN WITH $200 TO start a commercial agency; big money. Address H 562, Tribune office.

BEER GARDEN FOR RENT—CHEAP; FINE opening for Pole or Bohemian. 2104 W. 51st-st., cor. Robey. JNO. J. SWEENEY, 705 W. 43d-st.

$1,500 BUYS ELEGANT DELICATESSEN store, North Halsted; select neighborhood. ARTHUR'S, 148 State-st.

FOR SALE—¼ INTEREST IN GOOD MANUFACturing plant. Address H 573, Tribune office.

FOR SALE—RESTAURANT DOING GOOD BUSIness; no agents. 1437 W. Madison-st.

AM BUILDING 10 FLAT BLDGS.; WANT PARTner with $3,000; profit $10,000. H 585, Tribune.

FOR SALE—SALOON, WEST SIDE, BARGAIN; strictest investigation. Address T 63, Tribune.

WANTED—SMALL HOTEL OR STORE ON easy terms. Address H 575, Tribune office.

BUSINESS CHANCES.

INTERNATIONAL SECURITIES CORPORATION, 92 La Salle-st., Chicago. Organizes mining, oil, industrial, and agricultural propositions. Incorporates under laws of any state, territory, District of Columbia, and foreign countries. Finances corporations, guarantees stock and bonds, and finds the purchasers. Markets stocks and bonds of existing corporations. Broadest, best perpetual charters, $25.

BUSINESS CARDS.

PAGE WOVEN WIRE FENCE CO., INC. 1889; manufacturers of best fences for farms, suburban homes, cemeteries, chicken yards, and dog kennels. Write for catalogue. AUSTIN CLEMENT, V. P., 200 Monroe-st., Chicago.

SPECIAL—TWO UP TO DATE SPECIALTY salesmen going to locate in Los Angeles, Cal., will open up office Oct. 1st and will be glad to entertain any proposition on commission; refs. given. Address M., Room 614, 185 Dearborn.

BILLIARD AND POOL TABLES, ETC.

FOR SALE—SECOND HAND BILLIARD AND pool tables; we rent tables with privilege of buying. The Brunswick-Balke-Collender Co., 293 and 295 Wabash-av.

BICYCLES AND BICYCLE GOODS.

WANTED—50 GOOD SECOND HAND WHEELS at once for country orders; bring wheels and get our cash offer. Mead Cycle Co., 1243 Wabash-av.

BUILDING MATERIAL.

6,000,000 FEET TIMBER, PLANK, BOARD flooring; cheap. Western Wrecking and Lumber Co., 852 and Wentworth-av. Phone 453.

CLAIRVOYANTS.

AN HONEST PROPOSITION — PROF. JAMES White, Chicago's celebrated clairvoyant, palmist, and spirit medium, is permanently located here. His keenly test of 11 years of successful, scientific practice in Chicago have proved beyond all doubt that Prof. James White is the leader of his profession. As proof of his WONDERFUL POWER, to all who come prepared for readings this week he will tell your FULL NAME, ADDRESS, OCCUPATION, AND THE OBJECT OF YOUR VISIT ABSOLUTELY FREE OF CHARGE. His advice pertaining to love, law, business, wills, estates, lawsuits, buying or selling property, speculation, investments, marriage, divorce, etc., is unequaled. He reunites the separated, causes speedy and happy marriages with the one you love, restores the affections, removes evil influence—in fact, everything. Prof. White's advice is much sought for on account of future movements, of which he has no equal. He charges not one penny for such advice until the investment has paid a handsome profit. Is it not fair and honest? Great reduction this week. Prof. White, as a matter of advertisement, this week will give his complete life reading for 50 cents; satisfaction absolutely guaranteed or no fee accepted. Everything strictly sacred and confidential. His residence is arranged so you meet no strangers. Don't mistake name and number. PROF. JAMES WHITE, TWO HUNDRED AND NINETY-THREE WARREN-AV., bet. Robey and Hoyne-av., West Side. Consultation hours, 10 to 6. Sundays included. Letters with stamp answered.

$5.00 READINGS FOR $1.00. PROF. LEON, 124—N. ASHLAND-AV.—124.

PRINCE OF CLAIRVOYANTS PALMISTS. Advice on all business transactions, love, courtship, marriages, family affairs, guides to success.

CREDIT STORES.

SHOWERS' ..... NO MONEY DOWN

CREDIT SYSTEM. BUYS STYLISH APPAREL FOR MEN, WOMEN, AND CHILDREN, and handsome furniture, rugs, carpets, etc., sold on convenient terms of credit and at prices no higher than are charged at the cash stores. We ask for NO MONEY DOWN—a cent in advance. Call, investigate. Established since 1886.

E. SHOWERS & CO., 24 and 3d floors. 217-219 State-st.

CLOTHING, FURS, ETC.

MRS. H. STARR, THE ORIGINAL, 367 S. STATE-ST., WANTED AT ONCE, LADIES' CAST-OFF EVENING AND STREET DRESSES; ALSO OPERA CAPES, HOUSE GOWNS; OR DRESSES OF ANY DESCRIPTION. WE GIVE THE LARGEST SALE FOR DRESSES IN THE CITY AND WILL PAY YOU 50 PER CENT MORE THAN ANY OTHER DEALER. ALL SEALSKINS AND ALL KINDS OF FURS BOUGHT ALSO. WE PAY FROM $5 TO $50 APIECE FOR GOODS. DON'T SELL YOUR GOODS UNTIL YOU HAVE MY OFFER. WE BUY OLD JEWELRY AND BRIC-A-BRAC. SEND FOR MRS. H. STARR, 367 S. STATE-ST., THE RELIABLE. PHONE 3686 HARRISON.

WANTED—LADIES' AND GENTS' CASTOFF clothing; evening dresses a specialty; most liberal dealers in the city; mail or telephone orders promptly attended to. A. H. STARR, 1820 Wabash-av. Phone 1053 Green.

ANDREWS, 346 S. STATE-ST.—CASH PRICE for ladies' castoff clothing, old gold, and diamonds; also evening and dinner gowns, opera cloaks, and furs. Phone 219 Harrison.

H. S., 474 N. CLARK-ST., PAYS THE HIGHEST prices for ladies' and gentlemen's castoff clothing. Phone 3961 Dearborn.

CLEANERS AND DYERS.

AUG. SCHWARZ, LADIES' AND GENTS' GARments; 2 stores; 258 Illinois-st., 1738 Dearborn-st., 539 W. Madison-st. Tel. Main 3520.

DAVID WEBER, THE EXPERT. 3523 State-st. BRANCHES: 118 E. 43d, 22d-st. and Michigan-av. Phone Douglas 534.

COOK & McLAIN, 80 DEARBORN-ST., PHONE Main 3047. 54 and 56 39th-st., phone Oak. 539, 554 W. Madison-st., phone Monroe 1131.

MANHATTAN STEAM DYE WORKS— ALBERT MUSIL, Cleaners and Dyers, 1873 W. Madison-st. Phone Seeley 704.

CANDIES.

CONFECTIONERY, FINE BONBONS, AND chocolates, famous throughout the United States. Send for wholesale and retail catalogues. C. F. GUNTHER, Confectioner, 212 State-st.

DRESSMAKING AND MILLINERY.

SUCCESS! SUCCESS! WE TEACH DESIGNing, dresscutting, dressmaking, ladies' tailoring, and millinery in the most successful way. $5 starts you. Our cut to order coat, suit, shirt waist, and skirt patterns will make your dressmaking easy. McDowell

PENSIONS.

SPANISH, PHILIPPINE, AND 1861-1865 WAR claims, advice free. MILO B. STEVENS & CO., 163 Randolph-st. Est. 1864. Main office Washington. Phone Franklin 481.

PRINTING.

THE RYAN & HART CO., PRINTERS AND binders, 22 and 24 Custom House-pl. Telephones: Harrison 490, Automatic 9408.

REAL ESTATE—CITY.

FOR SALE—AN INVESTMENT PROPERTY. VALUE $130,000. LEASED FOR 10 YEARS. FIRST CLASS TENANT; $5,000 NET PER AN-NUM; PRICE $100,000. TERMS. ADDRESS C H 882, TRIBUNE OFFICE.

FOR SALE—
We have 125 subdivisions. Where do you want a lot? What price? Write to us if you want to buy.
E. A. CUMMINGS & CO.,
108 Dearborn-st.

FOR SALE—FINE RESIDENCE PROPERTY, improved or vacant, on boulevards and avenues. WILLIAM H. MOONEY, 1008, 142 Washington-st.

REAL ESTATE—SOUTH SIDE.

FOR SALE—GRAND-BLVD. RESIDENCE—
ELEGANT STONE FRONT.
BIG SACRIFICE ACCOUNT SICKNESS.
Choicest block on boulevard, east front, wide lot, detached, 10 rooms, steam heat, marble bath, choice finish, beam ceiling in dining room, everything in perfect order; price $18,500; worth $25,000.
H. C. HOWARD & CO., 101 Washington-st. and 705 E. 47th-st., open eve.

FOR SALE—HANDSOME HOUSE FACING Jackson Park; cost $12,000; sell for $7,000; large double parlors, reception hall, carved stairway; dining room and kitchen on parlor floor; lot 25x132, stone foundation; barn and driveway. 5824 Jefferson-av., university district. Open for inspection Nov. 1, 2 doors east of Cottage Grove-av. Address EDWARD GILMAN, Box 49, Oroville, Cal.

FOR SALE—A GEM—$4,100—
ONLY $455 CASH AND $20 PER MONTH.
4110 INDIANA-st., NEAR 42D.
2 story brick 6-room house; hardwood finish and floors, three mantels in house, furnace heat, open and mod. plumbing. HOUSE IN A1 CONDITION.
DRAPER & KRAMER, 125 Dearborn-st.

FOR SALE— LOOK AT THIS.
Corner, modern 2 year old 12 flat bldg., near Washington Park and Alley L. Inc. only $11,000. Rental $3,960 per year.
Rodd, For quick sale, price $25,000.
REGELIN, JENSON & CO., 100 Washington-st.

FOR SALE — OR EXCHANGE — BUSINESS block, stores and offices, on prominent South Side corner; will net over $7,000; property is clear; will take 1-3 of value in clear vacant, balance cash and terms to suit. J. ALMON AUSTIN, 171 La Salle-st., Room 1017.

FOR SALE.

4047 Indiana-av., stone front, 9 rooms; now being put in thorough order.
C. E. FOLLANSBEE,
1456 Indiana-av. Phone 1060 South.

FOR SALE—VINCENNES-AV., NEAR 63D "L" station, 2 story, detached, stone front 5 and 6 room modern flat building; furnace, laundry, porcelain bath tubs, etc. WARREN F. PITNEY, 175 Dearborn-st.

FOR SALE—20% CASH, BALANCE LONG time and monthly payments, if desired; 4009 Drexel-blvd., 14 rooms, 6425 Greenwood-av. Could use good inside lot or work team. BROWN, Langley-pl.

FOR SALE—THE RESIDENCE, 4545 GREEN-wood-av., 12 large rooms and barn, located in the most desirable residence district in Kenwood. Agent on premises. C. E. FOLLANSBEE Owner, 4545 Greenwood-av.

FOR SALE—$60,000 NEW MODERN HOUSE, corner of Ellis-av. and 50th-st.; never been occupied; lot 99x150 feet; elegant barn. Death in family; will sell at $50,000.
C. BARL PATTERSON & CO., 572 E. 43d-st.

FOR SALE—$6,500, CHAMPLAIN-AV., NR. 45TH, detached 9 room brick house; former price $8,000; nonresident, to be sold at best offer.
WILLIAM BONFIELD & CO., 204 Dearborn-st.

FOR SALE—NORMAL-AV., NEAR 68TH, DE-tached two story 8 room dwelling; furnace, laundry, etc.; easy terms; $5,000; good repair.
WILLIAM P. HARRISON, 175 Dearborn-st.

FOR SALE—BARGAIN IF TAKEN AT ONCE—4 story brick, stone front building, 1 store, 5 flats, 8-in.-st., near 55th; clear. WILBER M. CARTER, Bloomington, Ill.

FOR SALE—THREE 8 ROOM STONE FRONT flats, Washington Park, ave. and 60th; mtg. $5,000, now due; equity at a bargain.
HOLTON, SEELYE & CO., 204 Dearborn-st.

FOR SALE— $6,000. BIG BARGAIN.
Fine 3 sty. stone front flat bldg., 6 and 7 rms.
EVANS-AV., NEAR 48TH-ST.
BOWES INVESTMENT CO., Agts., 108 La Salle.

FOR SALE—I WILL SELL MY BEAUTIFUL detached residence on Grand-blvd. cheap for cash. Address C W 183, Tribune office.

FOR SALE—OR EXCHANGE—75 FEET ON 53D-st., near Cottage Grove-av., cheap. Address OWNER, Lake Bluff, Ill.

FOR SALE — $120 CALUMET-AV., MODERN house; to be moved; detached on both sides; in fine order. Call and see owner.

FOR SALE — BRICK FLAT BUILDING, THREE stories; rents $30; price $2,400; only $500 cash bargain. Address C F 197, Tribune office.

FOR SALE—FOR HOME PROPERTY ON THE boulevards, Irving Park, Hyde Park or Kenwood, see BOURNIQUE & CO., Chamber of Commerce Bldg.

FOR SALE—TO BUY A HOME ON THE BOULE-vard or in Kenwood district go to MATSON HILL, 414 Home Insurance Building.

FOR SALE—S. S. FLAT BLDG.; RENTAL $3,800, mtg. $15,000; take half value of equity in other property. HOLTON, SEELYE & CO., 204 Dearborn.

FOR SALE—EIGHT ROOM COTTAGE, ON W. 61st-st.; lot 37½ feet wide; price, $4,200; owner. Address C 396, Tribune office.

FOR SALE OR RENT—IF YOU WANT TO BUY, sell, or rent S. S. houses or flats, call on E. E. BALDWIN & CO., 35th and Indiana-av.

FOR SALE—7, 8, 9 AND 10 ROOM STONE FRONT, $11,000, near 39th and Grand-blvd.; modern. R. FRY-SINGER & CO., 119 Monroe-st.

FOR SALE—$3,500; SNAP; HYDE PARK; TWO flats; stone, hardwoods. R. 1101, 79 Dearborn-st.

REAL ESTATE—WEST SIDE.

FOR SALE—SPECIAL BARGAIN—
2516 WASHINGTON-BLVD., new and strictly modern 8 room brick residence, furnace, cement basement, all local assessments paid; lot 25x124. Price $3,750; only $750 cash; rent $35.
J. A. WENDELL & CO., 282-288 Ogden-av.

FOR SALE—342 WARREN-AV., 12 ROOM BRICK residence, all in A1 order, going at a sacrifice for $3,000; no trade; no incumbrance.
E. WOLTERSDORF, Exclusive Agent,
Cor. Madison-st. and Ashland-blvd.

FOR SALE—NEAR JOHN MARSHALL SCHOOL; 2 stores and bank building; rent $4,650; inc. $3,000; price, $5,000.
Cent. 824. F. D. CALLAN & CO., 145 La Salle-st.

FOR SALE—BRICK 9 R. HOUSE, 226 IRVING-av., near Jackson-blvd.; $2,900. 1101 Unity.

REAL ESTATE—NORTH SIDE.

FOR SALE—CHOICE NORTH SIDE VACANT LOTS.
EXCEPTIONALLY UNUSUAL TERMS.
APARTMENT BUILDING CORNERS.
Halsted-st. and Sheridan-road.
Fine Grove-av. and Sheridan-road.
Also inside BUSINESS LOTS ON HALSTED-ST.
WILLIAM A. BOND & CO., 115 Dearborn-st.

Owners will loan back FULL PURCHASE PRICE for ten years at 4%, with prepayment privileges, to parties erecting suitable buildings.
WILLIAM A. BOND & CO., 115 Dearborn-st.

FOR SALE—EDGEWATER HOMES—
$4,900, $6,000, $6,500, $7,750, $14,000.
EASY TERMS.
New and modern 2 flat building, 5 and 6 rooms, $4,500. The price is right.
COCHRAN & McCLUER,
Room 45, 107 Dearborn-st.
Branch office, Evanston and Catalpa-avs., Edgewater.

FOR SALE—IF YOU ARE LOOKING FOR A good 2 flat building and choice location, you can find it on Dover-st., near Sunnyside-av., Sheridan Park. The price is right and I will sell them on terms to suit. ROBERT CHRISTIANSEN, 2864 N. Ashland-av.

FOR SALE—AT EDGEWATER—OWING TO owner having been moved to the east side he will sell nearly new 2 flat building; a great sacrifice; on easy terms.
CHARLES B. MOORE, 1208 Chamber of Com.

FOR SALE—SHERIDAN PK., STONE FRONT, 6 rooms, modern; $2,700; price for quick deal $21,000; loan $14,000.
REGELIN, JENSON & CO., 100 Washington-st.

FOR SALE—STONE FRONT TWO FLAT BUILD-ing, terminus Armitage-av. car; $500 cash, $35 monthly. SAM BROWN JR. & SON, 155 La Salle-st.

FOR SALE—OR EXCHANGE—7 PRETTY NEW Edgewater homes, $2,650 to $4,500. C. E. RUSSELL, 1207 Bryn Mawr-av.

FOR SALE—INCOME PROPERTIES, CLOSE TO south end Lincoln Park; no janitor; no coal; $6,500-$11,500. OWNER, R. 30, 88 La Salle-st.

FOR SALE—2 APARTMENT BLDG., 5 AND 6 rooms, convenient to N. W. L; easy terms. Owner, 157 Winthrop-av., 2d flat.

FOR SALE—ADDISON-ST., CHEAPEST VACANT corner e. of Clark; for cash. C 183, Tribune.

REAL ESTATE—NORTHWEST SIDE.

FOR SALE—OR LEASE—NORTH SIDE—11,000 square feet ground, with buildings, good railroad and lake shipping; great bargain; $100,000. Also 31,000 square feet ground, good corner, old brick buildings; price $40,000. West Side, 11,000 square feet ground, two street frontages; price $100,000. Also 12,000 square feet ground, with fair brick bldgs.; price $50,000. All close in and very low in price.
171 La Salle-st., Room 1017.

FOR SALE—IRVING PARK HOMES—WE HAVE several 6 and 7 room houses, modern throughout, just completed, that we are selling on very easy terms. See us.
KOESTER & ZANDER, 69 Dearborn-st.
Branch, 1180 Irving Park-blvd. Open daily.

FOR SALE—3 STORY AND BASEMENT FRAME, 11 rooms; rental $45 per month; Rockwell-st., nr. North-av., only $2,800.
G. A. LEWIS & CO., 1105 Milwaukee-av.

REAL ESTATE—MFG. PROPERTY.

FOR SALE — MFG. SITES AND DOCKS, AT Chicago, central location, or rent.
WALLACE BROS., Detroit, Mich.

FOR SALE—OR RENT—FACTORY BLD., 22,000 ft. space, power plant, shafting, side track, in suburbs. W. E. WILLIAMS, 215 S. Clinton-st.

REAL ESTATE—SUBURBAN.

FOR SALE — CHOICE BERWYN HOME; OAK finish, bath, laundry, gas, furnace, 50 ft.; central; terms. Middleton Smith, R. 1208, 59 Clark.

FOR SALE—OAK PARK HOUSES, LOTS; WILL build to suit. Say terms. Rents.
THOS. H. GALE, 84 La Salle-st.

FOR SALE—MORGAN PARK—178 FT., CORNER, Prospect-av. and Raymond-st.; $1,500.
JOHN GOLDMAN, 85 Dearborn-st.

FOR SALE—WINNETKA—
2 new 6 room brick, near depot; $2,500.
BROWNE, WINDES & CO., 59 Dearborn-st.

REAL ESTATE—SUBURBAN.

FOR SALE—A LOT IN A GROWING CITY.
IS THE BEST INVESTMENT IN THE WORLD.
INDIANA HARBOR IS GROWING.
Yes, growing fast, very fast. Buy a lot now; $25 starts you; $5 a month makes your payments. Do it now. Do it in September.
Call or write at once for full particulars.
EAST CHICAGO COMPANY,
9th floor, 77 E. Jackson-blvd.
Branch Office, 221 W. 63d-st.

FOR SALE—WILMETTE—ALL EAST SIDE—
New 8 r., mod., 50 ft.; $500 cash, $30 per mo. $5,800
New 8 r. mod. homes, 50 ft., $4,000 to 5,000
50x196, best location, paved 800
Sacrifice on Lake-av. lots, e. of 10th-st.
Our agent, 825 Lake-av., every p. m. Phone 1212.
WHITESIDE & WENTWORTH, 140 Dearborn-st.

FOR SALE—7 ACRES NEAR WINNETKA STA-tion, with ravine, hill, forest, water, electric light; cement walk; $10,000. F 168, Tribune office.

FOR SALE—BEAUTIFUL SUBURBAN HOMES, large grounds; $1,500 to $15,000; easy terms; free photos. VOLK BROS., 216 La Salle-st.

REAL ESTATE—FARM LANDS.

FOR SALE—
Some of the best stock and grain farms, well improved, in south central Illinois, at from $36 to $50 per acre; will exchange for from 40 to 60 bu. of corn and from 2 to 2¼ tons of timothy hay per acre. Write for list of farms. Address
GEO. W. THRELKELD,
Mount Vernon, Ill.

FOR SALE—FINE 80 ACRE FRUIT FARM, good brick house; close to electric road; fine crop of apples and pears, all kinds of fruit; write for particulars; must be sold. JAMES CAMPBELL, Administrator, R. R. No. 8, Holland, Mich.

FOR SALE—AT GREAT BARGAIN TO CLOSE estate—160 acres Wisconsin farm, only $1,600; worth $2,500. MORTON T. CULVER, Atty., 78 La Salle-st.

FOR SALE—DON'T BUY A FARM, ANY KIND, anywhere, before sending for our list of choice bargains. McOmber & Co., Bureau of Farms, Chicago.

FOR SALE—NICE HOME FARM, DU PAGE county, only 18 miles from courthouse; good buildings; excellent water. T 874, Tribune office.

REAL ESTATE—COUNTRY.

FOR SALE — 40 ACRES, 7 ROOM HOUSE, 2 barns, apple orchard, peach orchard, 7,000 grapes, horses, cow, pigs, chickens, all farm implements; $2,500, $1,500 down and balance on long time. E. E. DOWNING, Paw Paw, Mich.

FOR SALE—OUT THEY GO
To North Dakota. Big crops and Free Homesteads. Tickets from WM. H. BROWN CO., 131 La Salle-st., Chicago.

FOR SALE—OR EXCHANGE—CANADA LAND. A. SCOTT ORMSBY, 430 Quincy Bldg.

REAL ESTATE—FRUIT LANDS.

FOR SALE—10 OR MORE ACRES FRUIT LAND, Muskegon or Lake Co., Michigan; $1 down, 25c per month. SADLER, 132 La Salle-st.

REAL ESTATE—MISCELLANEOUS.

IN THE ADIRONDACKS
Foreclosure Auction Sale.
4,100 ACRES OF CHOICE LAND.

The property known as the CANADA LAKES, a group of five lakes located about 10 miles northwest from Gloversville, Fulton Co., N. Y., will be sold under foreclosure at public auction at

JOHNSTOWN, FULTON COUNTY, N. Y.,
SEPT. 28, 1904, AT 10 A. M.,
AT THE COURTHOUSE.

This property is one of the most desirable in the Adirondack region. Fine tracts of land, have as many natural advantages or possess the charm of surroundings and ease of accessibility.

The property consists of about 4,100 acres, of which about 2,500 acres are woodlands and about 1,600 acres are lakes. All the lakes, with the exception of East Canada lake, are surrounded by the land about to be sold, and only a small part of the land bordering on East Canada lake is not comprised in the land offered for sale.

The land is very heavily timbered with spruce, beech, maple, and birch, and as lumber land above is very valuable and desirable.

As a private preserve or a summer resort it is unsurpassed. It is very accessible and most beautiful, and abounds with game and fish in season. It is, in fact, a miniature Lake George.

A full description of the property and details as to the sale may be had on application to either of the following parties:

AUSTEN B. FLETCHER,
52 Liberty-st., New York City.
JOSEPH H. CHOATE,
140 Nassau-st., New York City.
FRANCIS K. KERNAN,
Devereux Block, Utica, N. Y.
EDWARD A. BROWN,
Herkimer, N. Y.
JEREMIAH KECK,
Johnstown, N. Y.

REAL ESTATE WANTED.

WANTED—I AND 8 ROOM 6 FLAT BUILDING, south of 30th-st. and convenient to "L;" quick cash deal.
[W.] WM. A. BOND & CO., 115 Dearborn-st.

WANTED—PROPERTY WHICH HAS BEEN sacrificed; will pay cash for same in this condition. Address T 325, Tribune office.

WANTED—VACANT OR IMPROVED; QUICK sale if reasonable. C. F. SCHULTZ,
163 Randolph-st.

WANTED—$10,000 S. S. VACANT. WORTH $50 FT. 6 sty. loft bldg. 5 flat bldg., rents $275 per mo. BADEAUX, 88 Washington-st.

WANTED—MORE BARGAINS IN CHEAP IM-proved; West or South Sides; money waiting; try us. DAVIS & HALL, 84 Washington-st.

WANTED—VACANT AND IMPROVED.
C. H. HULBERT, VOLK BROS., 216 La Salle-st.

REAL ESTATE TO EXCHANGE.

WANTED—GOOD VACANT IMPROVED OR UNIMPROVED DISTRICTS, ONE BLOCK PART PAYMENT, BALANCE 3% FOR MODERN 6 FLAT BUILDING; RENTS $3,000; PRICE $27,000.
EXCHANGE—WEST SIDE OLD IMPROVED, cor. of alley, due for manufacturing; rental now $720; inc. $3,500; will sacrifice; make offer. Address H 856, Tribune office.

WILL EXCHANGE GOOD NORTH DAKOTA land for clear vacant or improved. Address C L 274, Tribune office.

FOR EXCHANGE—91 FEET, OLD IMPROVE-ments, clear for $8,000 equity in flats. L. M. COY, Unity Bldg.

TO EXCHANGE—HAVE VACANT CORNERS ripe for apartments, slightly numbered, for income equity. Address P 853, Tribune office.

WANTED—I HAVE $8,000 CLEAR PROPERTY and some cash and I want a paying equity. Address C H 301, Tribune office.

FOR EXCHANGE—100 ACRES IN JASPER County, Ind.; good soil, well drained; for new 2 story stone flat building. H 591, Tribune office.

WANTED—CHICAGO IMPROVED. OWN 160 acre farm, Nebraska, $3,500. X 310, Tribune.

EXCHANGE—$2,500 EQUITY IN A NICE HOME for men's hats. GATES, 320 State-st.

$10,000, CLEAR LOTS; WANT CHICAGO IN-some property. 1104, 79 Dearborn-st.

WANTED—HOME OR FLAT; GIVE 160 ACRES, Michigan, $3,000. Address X 300, Tribune office.

WANTED—INCOME PROPERTY; GIVE 20 clear lots, $500 each. 1101 Unity.

WANTED—EQUITY IN APT. BLDG. FOR 40 acres, clear, well located. F 352, Tribune office.

REAL ESTATE LOANS.

MONEY TO LOAN
ON IMPROVED CITY PROPERTY
from 4 to 6 per cent,
according to amount of security.
MEAD & COE, 100 Washington-st.

GREENEBAUM SONS BANKERS,
83 AND 85 DEARBORN-ST.
LOANS MADE ON CHICAGO REAL ESTATE.
LOWEST RATES.

LOW RATES ON IMPROVED PROPERTY—
Very favorable terms; exceptional facilities for building loans.
E. G. PAULING, 132 La Salle-st.

LOANS— LOWEST RATES.
H. H. WALKER & CO.,
201 TACOMA BLDG.

MONEY LOANED WITHOUT COMMISSION AT 6 PER CENT. CURRENT RATES
ON IMPROVED REAL ESTATE.
R. PRINDIVILLE, R. 517 Chi. Stock Exchange.

MONEY TO LOAN ON IMPROVED REAL ES-tate; SPECIAL INDUCEMENTS ON BUILD-ING LOANS. PROMPT ATTENTION.
S. W. STRAUS & CO., 114 La Salle-st.

FOR SALE—MORTGAGES—
$6,000, 3 years, at 5½ per cent.
$18,000, 5 years, at 5½ per cent.
MADDEN BROS., 204 Dearborn-st.

MONEY TO LOAN ON CHICAGO AND SUBURBAN real estate; repayment monthly.
OGDEN, SHELDON & CO., 34 Clark-st.

BAIRD & WARNER, 90 LA SALLE-ST., MAKE loans on real estate; quick action; lowest rates; building loans.

FOR SALE—SMALL MORTGAGES AT 5½ AND 6 per cent interest.
DRAPER & KRAMER, 125 Dearborn-st.

$60,000 TO LOAN—SMS TO SUIT, AT LOWEST rates; consider building loans. Address C E 436, Tribune office.

MONEY TO LOAN ON IMPROVED REAL ES-tate at current rates of interest.
WM. D. KERFOOT & CO., 85 Washington-st.

MONEY TO LOAN AT CURRENT RATES ON Chicago improved real estate. FRED MILLER, s. e. cor. 5th-av. and Madison-st., Security Bldg.

REAL ESTATE LOANS AT LOWEST PREVAIL-ing rates. Building loans a specialty. No delay. KOZMINSKI & YONDORF, Bankers, 73 Dearborn.

MONEY TO LOAN—HAVE MONEY TO LOAN on small mortgages, from $1,500 to $5,000. SOUTH SIDE REALTY & TRUST CO., 142 Oakwood-blvd.

$200 TO $5,000 AT 5% ON VACT OR IMPROVED city or sub. property. See me FIRST.
ARTHUR C. LUEDER, 108 Dearborn-st.

CHICAGO SAVINGS BANK, 72 WASHINGTON-st., cor. Dearborn, loans on Chicago real estate at current rates; building loans made.

MONEY TO LOAN AT LOWEST RATES.
BUILDING LOANS.
KNOTT, CHANDLER & CO., 110 Dearborn-st.

REYNOLDS & ROSE.
Make loans on Chicago real estate at lowest rates.

MONEY TO LOAN ON IMPROVED CHICAGO real estate; lowest rates; prepayment privileges. GEO. A. ROSE, 100 Washington-st., Suite 1014.

TO LOAN—SPECIAL FUND AT LOWEST RATES—Sums $200 to $10,000.
E. N. WEART & CO., 115 Dearborn-st.

JOHN E. COLNON & CO., 90 WASHINGTON-st.—Loans on real estate; best terms; no delay; we pass on security; building loans a specialty.

WE HAVE FOR SALE WELL SECURED 6% gold mortgages with guarantee policies.
R. A. PADDOCK & CO., 115 Dearborn-st.

GEORGE W. COBB & CO., 107 DEARBORN-ST.—Money to loan on mortgages at lowest rates.

TO LOAN—$2,000 AT 5% ON CITY IMPROVED.
JAMES A. McLANE, 100 Washington-st.

REAL ESTATE LOANS.

PEABODY, HOUGHTELING & CO., Established 1865.
Room 1121.
115 Monroe-st.
First National Bank Bldg.
Real estate loans of every kind and size made without delay at lowest rates and best terms.

JENNINGS REAL ESTATE LOAN COMPANY,
First National Bank Bldg.
Makes building loans in 24 hours.

FIRST MORTGAGES
FOR SALE
IN AMOUNTS FROM
$2,000 TO $10,000,
PAYING 4%.
MONEY TO LOAN.
PETER VAN VLISSINGEN,
172 E. Washington-st.

Edgar M. Snow & Co
101 Washington-st.
LOANS in any amount promptly made at very lowest rates upon improved Chicago real estate.

HENRY W. HOWE & CO.
Make loans on Chicago improved real estate at current rates. No delay in passing upon securities.
Main 3101. 146 La Salle-st., Bank Floor,
Automatic 6105. Chicago.

BUILDING LOANS A SPECIALTY—
FIRST GOLD MORTGAGES FOR SALE.
EXTRA HIGH GRADE, on new brick and stone homes in the best residence streets of Chicago, amounts from $1,000 to $5,000. Send for list.
JOHN P. MARSH & COMPANY.
1020 TRIBUNE BLDG.

Cochran & McCluer
107 DEARBORN-ST.,
Make loans on improved and vacant property; also building loans at lowest rates; quick service; prepayment privileges.
6%, 6½% AND 7%
FIRST MORTGAGES
upon improved Chicago real estate, not a speculation, but an absolutely safe investment. Uniform courtesy to small and large investors.
WM. C. HEINEMANN & CO.,
Mortgage Bankers, 92 La Salle-st.

H. O. STONE & CO.,
10 phones, all Main 359. 206 La Salle-st.
NO COMMISSION. NO DELAY. LOANS ON CHICAGO and suburban real estate; lowest rates.

MONEY TO LOAN WITHOUT COMMISSION ON Chicago real estate, at lowest rates.
Liberal repayment privileges.
THE COLONIAL TRUST AND SAVINGS BANK
(formerly Rose & Co.),
N. w. corner La Salle and Washington-sts.

QUINLAN & TYSON,
Successors to
ROSE, QUINLAN & CO., 70 Dearborn-st.
Money to loan on Chicago and suburban real estate at lowest rates; building loans made.

MONEY TO LOAN—
Special attention to builders.
Call and get our terms.
MADLUNG, EIDMANN & McCORTNEY,
Members Chamber of Commerce.

WANTED—LOAN OF $4,500 FOR THREE YEARS at 6 per cent; improved property worth $9,000, Woodlawn; no commission; private party preferred. Address F 199, Tribune office.

FIRST MORTGAGE LOANS ON APPROVED Chicago real estate promptly made by the Massachusetts Mutual Life Insurance Company.
O. E. PIFIELD, Mgr., 135 Adams-st.

MONEY TO LOAN AT LOWEST RATES ON IM-proved Chicago real estate security.
JOHN B. KNIGHT & CO., 97 Clark-st.

TO RENT—HOUSES.

South Side.

TO RENT—34TH-ST., BETWEEN COTTAGE Grove and Rhodes-avs., 4 new, modern houses never occupied; finish oak, two floors, hot water, furnace, shades, screens; two bathrooms, all modern plumbing. Phone Central 1587. Keys at office, 100 Washington-st., Room 1101.
GEO. KRETSINGER.

TO RENT—16 ROOM HOUSE NEAR 29TH AND Wabash-av.; WILL RENT TO A1 COLORED PARTY; all light, outside rooms and in A1 condition; 13 bedrooms; further particulars at office; rent $57.50.
BARNES & PARISH, 145 La Salle-st.

TO RENT—3969, 3973, AND 3981 VERNON-AV. and 393 E. 40th-st., nr. Grand-blvd., 10 to 12 room brick dwellings, d., b. and k. on p. floor; $50. Apply janitor, in rear 3969. or 1 Calumet-av. GALEY BROWN, 801 W. Madison-st. Phone West 1987.

TO RENT—4009 DREXEL-BLVD., 14 ROOM house, $70; beautiful location; "L. C." and "boulevard" trains. 6425 Greenwood-av., 8 room stone front house, $37.50; hardwood. furnace. T. E. BROWN, 5 Langley-pl.

TO RENT—HYDE PARK—6129 MADISON-AV. strictly modern 12 room stone residence; choice location; express trains, university, and parks; $110; can be divided. Key at 6127. 6100.
MOORE, BINNEY & CO., 204 Dearborn-st.

TO RENT—AN ELEGANT 11 ROOM BRICK stone front residence and barn, 2429 Michigan-av.; steam heat; reasonable rental. P. Schoenhofen Brg. Co., Phone Canal 9.

TO RENT—3405 WABASH-AV., FINE 10 ROOM house; choice location; large rooms; $35 a month. Keys at 3401 Wabash-av.
JOHN C. McCORD, 185 Dearborn-st.

TO RENT—HYDE PARK—5632 WASHINGTON-av., 10 room modern house, modern in all respects, $75. Janitor, 5637 Madison-av., will show. Hyde Park Bank, Agents.

TO RENT—3260 RHODES-AV. FINE CORNER detached residence; 11 rooms; barn; large grounds. JOHN C. McCORD, 185 Dearborn-st.

TO RENT—9 ROOM STONE FRONT HOUSE, hardwood floors and finish; semi-detached. Owner, 3732 Forest-av.

TO RENT—IF YOU DESIRE TO RENT OR BUY South Side house or flat call on
W. H. BOWERS & CO., 3507 Indiana-av.

TO RENT—36 GROVELAND PARK, BROWN stone residence, 12 rooms; modern in every respect. JOHN R. MALLERS, 226 La Salle-st.

TO RENT—HOUSE, 6643 HARVARD-AV., GOOD location, suitable for carriage or auto.

TO RENT—KENWOOD, FURNISHED HOUSE, modern; fine condition; $100. H 190, Tribune.

TO RENT—HOUSE, KENWOOD, FURNISHED, near station. 4736 Lake-av., or 731 Gray Tel.; $60.

West Side.

TO RENT—218 MARSHFIELD-AV., COR. Jackson-blvd., 10 rooms and bath; new dec...$35
750 W. Adams-st., 10 rooms; open plumbing.. 35
779 Monroe, cor Seeley-av., 9 rooms..... 30
758 Adams-st., 8 room residence..... 50
GEO. K. OWSLEY, 22 Times Bldg.

North Side.

TO RENT—606 DEARBORN-AV., FOUR DOORS south of Lincoln Park, 9 room house; hardwood floors, hot water heat, etc.

49 Roslyn-pl., east of Clark, 2 doors from Lincoln Park, modern stone front residence, 10 rooms, hot water heat, ice boxes, etc.; steam heat and hot water; telephone, bellboy, and janitor service; only first class, responsible tenants considered; rents $75 to $87.50.
Also several nicely furnished apartments.
W. K. YOUNG & BRO., 204 Dearborn-st.

TO RENT—4740-2-4 MADISON-AV.—
7 and 8 room apartments, handsome decorations; large living and dining rooms; butler's pantry and hardwoods, Flemish and golden oak; bedroom in white enamel; tiled bathroom; hot and cold water in all flats; thoroughly well built building. For further particulars call or address F. L. WARE, 516 Royal Ins. Bldg. Tel. Harrison 4013, or Drexel 1231, also janitor at building.

TO RENT—FOLLOWING 8 ROOM MODERN steam heated apartments; good light, hardwood floors, gas ranges, etc.:
554 E. 45th-st., first floor $35
4500 Vincennes-av., 2d floor 40
4504 Vincennes-av., 2d floor 35
4506 Vincennes-av., 4th floor 35
Janitor on premises. L. SILVERMAN, 108 La Salle-st.

TO RENT—NEW 5 AND 6 ROOM APARTMENTS in Hyde Park, 2 blocks to express trains; finest yet built; every room large and outside; east and south exposure, with good lawn and shade trees; quiet, refined neighborhood; finish and appointments elegant and complete. Ready Sept. 10th-54th and Jefferson.
JOHN A. CARROLL, 155 53d-st.

TO RENT—
FINE NEW APARTMENT
IN HYDE PARK.
5225 Washington-av., 7 large, splendidly lighted rooms, beautifully finished; unique features; magnificent parlor and dining room; 2 bathrooms, etc. Open for inspection.
JOHN E. COLNON & CO., 90 Washington-st.

TO RENT—"THE EORNOM," 6541-6543 MON-roe-av., 6 and 7 room flats; steam heat, hot water, electric bells, speaking tubes, marble entrance, hall janitor service; newly decorated; only 1 block from L. C. express trains; cheapest flats in Woodlawn; $30 and $32.50; must be rented at once. Inquire of janitor or agent on premises. LANGRIDGE & LIVINGSTONE, 4746 State-st. Phone Drexel 6541.

TO RENT—NEW BUILDING, 23d EAST 62D-ST., 6 rooms, facing south; 2d and 3d floors; one block from L. R. R. express trains and Alley L. station; street car and Jackson park; all large, light rooms, finished in the latest styles; ready for occupancy; $40.00.
McKEY & POAGUE, 451 E. 63d-st.

TO RENT—
6110 ELLIS-AV.,
One 5 room flat,
Two 4 room flats;
steam heat, hot water, first class; convenient to Alley "L." See janitor, flat F.

TO RENT— NEW APARTMENTS.
N. e. cor. Michigan-av. and 50th-st., 6, 7, and 8 room flats; very high class; beam ceilings in dining rooms; complete and ready for inspection.
DRAPER & KRAMER, 47th and Calumet.

TO RENT—ARAPAHOE, N. W. COR. VINCEN-nes-av. and 42d-st., modern 5 and 6 room apartments.
6937-39 Indiana-av., 6 rooms and all modern conveniences.
TROTTER & KIMBALL, 132 La Salle-st.

TO RENT—S. W. COR. DREXEL-AV. AND 50th-st., 6 and 8 room flats; $35 and $35; steam heat and all conveniences.
THE EQUITABLE TRUST CO.,
152 Monroe-st.

TO RENT—ELEGANT 7 AND 8 ROOM FLATS; grand parlor, library, and reception room, beautiful large dining room, kitchen, 2 pantries, 4 bedrooms, 2 baths; all main rooms have outside sunlight; very fine location. 6515-17 Kimbark-av.

TO RENT—2624-28 INDIANA-AV., UP TO DATE fine new building, now being finished; apartments to be ready for occupancy Oct. 1; 5 and 6 rooms, to be beautifully finished; splendid light; $45 to $55.
JOHN F. COLNON & CO., 90 Washington-st.

TO RENT—FLATS.

South Side.

TO RENT—BY H. C. HOWARD & CO.,
101 Washington-st., Reaper Block.
705 47th-st., east of L. sta. Open Sun. and eve.
cor. 61st-st. and Prairie-av.
D'ESTE APARTMENTS, N. W. CORNER VINCENNES-AV. and 43d-st.
NEW 5-6-7 AND 8 ROOMS.
Every convenience, arrangements perfect; every room has outside light; reduced rentals.
6 ROOMS, 3600-08 50th-st., near Vincennes-av., facing Washington Park and short walk to "L" station; will be finished Oct. 1st; colonial, porches, and every possible convenience; $40 and $42.50.
Agent on premises today.
6 and 7 ROOMS, 4548 Prairie-av.; will be finished Oct. 1st; colonial front; thoroughly high grade in every respect. Open.
4, 5, and 6 ROOMS, Vincennes-av., s. e. cor. 50th-st., 2 blocks to Washington Park and short walk to 51st-st. station "L" road and Indiana-av. electric cars; will be finished Oct. 1st; thoroughly high grade and modern in every respect; extra large rooms and closets; fine light; $35 up.
6 ROOMS, 3029 Calumet-av., 1st flat, new, fine light, hardwood floors, sideboard, beautiful decorations, tile bath, etc.; nothing in the neighborhood can compare with this apartment; $40.
4 and 6 ROOMS, s. w. 50th-st. and Indiana-av., hardwood floors, tile bath, sideboard; $20 to $30.
4 and 5 ROOMS, Forrestville-av., n. e. cor. 44th-st.; short walk to "L" station; every possible convenience; all rooms and closets extra large; fine light, etc.; $32.50 up.
5 and 6 ROOMS, Jackson Park Mansions, 6256-64 Jackson Park-av., fronting Jackson Park, 2c to "L" sta., 2 blocks to I. C. station ex. trains; new; very fine; $35 up. Agent on premises daily.
6 ROOMS, 3857 61st-st., cor. Rhodes-av., excellent light; only $25; convenient to "L" station.
5 ROOMS, 569 45th-st., east of Grand, 34 flat, thoroughly modern, extra fine; $22.50.
"GRAND-VIEW," 4644-46 Grand-av., elegant, new, high grade apartment, 2d floors.
7 ROOMS, 5842 Jefferson-av. (formerly Rosalie-ct.); new, beautifully decorated; large parlor, sideboards and plate rack; fine light; one block to Midway; I. C. sta. ex. trains; reduced to $45.
7 ROOMS, 6127 Indiana-av., thoroughly high grade, new; $47.50 to $50.
6 ROOMS, 3600 Michigan-blvd., corner; every convenience; $37.50; fine view.
6 and 7 ROOMS, 4342-50 Calumet-av., elegant new apartments, sideboards, plate racks, consoles, tile baths, combination fixtures, etc.; $40 and $45.
4 ROOMS, 110 Eldridge-ct., cor. Cornell-av., second floor, very elegant; hardwood floors, sideboard, etc.; convenient to I. C. express trains and one block to lake and Jackson Park; $30.
6 ROOMS, n. w. cor. Wabash-av. and 21st-st., walking distance city; newly decorated; $32.50 up.
6 ROOMS, 6106 Greenwood-av., second flat; hardwood floors, sideboard, etc.; $31.50.
7 ROOMS, 4161 Vincennes-av., corner, 2d floor; all outside rooms; hardwood floors, sideboard, consols; thoroughly modern; $40.
6 ROOMS, 6205 Woodlawn-av., 2d flat; every modern convenience; $35; near I. C. R. R.
8 ROOMS, 423 to 429 42d-st., cor. Vincennes; hardwood floors, sideboards, etc.; $52.50 and $55.
6 ROOMS, Indiana-av., n. w. corner 50th-st., hardwood floors, sideboards; corner, 1st floor; fine light; $32.50.
7 ROOMS, 2724 Indiana-av., third flat; fine light; hardwood floors, sideboards, etc.; $42.50.
7 ROOMS, 4815 Prairie-av., third flat; hardwood floors, sideboard, etc.; $34.
6 ROOMS, 423 to 429 42d-st., cor. Vincennes; hardwood floors, sideboards, etc.; $52.50 and $55.
6 ROOMS, Indiana-av., n. w. corner 50th-st., hardwood floors, sideboards; corner, 1st floor; fine light; $32.50.
7 ROOM

RAILWAY TIME TABLES.

WESTERN ROADS.

CHICAGO & ALTON RY.—"THE ONLY WAY." City ticket office, 161 Adams-st. Phone, Harrison 7750. Union passenger station, Canal-st. between Adams and Madison-sts. Phone, Main 5122.

For St. Louis and Springfield trains.	Lv. Chicago.	Ar. Chgo.
Limited	* 9:00 am	* 8:02 pm
Limited State Express	* 9:00 am	† 10:05 pm
Limited	* 9:00 pm	* 7:15 am
Lightning Express	*11:40 pm	* 8:10 am
Midnight Special	*11:59 pm	* 1:40 pm
Washington-Spring'd Local	* 1:30 pm	* 1:40 pm
Peoria trains—		
Limited	† 8:00 am	*11:35 am
Peoria Express	* 4:30 pm	† 8:35 pm
Peoria Chicago Limited	*11:40 pm	* 7:15 am
Peoria Midnight Special	*11:40 pm	* 7:15 am
Kansas City trains—		
Kansas City Limited	* 6:00 pm	* 8:55 am
Kansas City Hummer	*11:40 pm	* 1:40 pm
Kansas City Midnight Special	*11:40 pm	* 1:40 pm
Bloomington-Jacksonville local	† 9:00 am	† 5:04 pm

WABASH RAILROAD — DEPOT, DEARBORN station, Polk and Dearborn-sts. Ticket offices, 97 Jackson-blvd and 18 Congress-st. Telephones—City ticket office (never closed), Har. 4500. Depot, Har. 7315.

	Leave.	Arrive.
World's Fair Special	* 8:46 am	* 5:22 pm
Kansas City Limited	* 9:00 am	* 7:00 pm
Springfield Express	† 2:15 pm	† 2:45 pm
Peoria Limited Express	* 3:17 pm	* 1:50 am
Peoria Express	*11:30 pm	* 7:02 am
Texas Limited	*11:03 am	* 7:00 pm
Accommodation	† 4:25 pm	† 9:47 am
Ft. Wayne Express	*11:00 am	* 3:30 pm
Niagara Falls, N.Y.	* 3:00 pm	* 9:30 pm
Eastern Express	* 3:00 pm	*10:02 am
Accommodation	* 4:00 pm	* 9:02 am
Niagara Falls & Boston Ex.	*11:00 pm	* 7:15 am
Detroit, Mont. & Can. Ex.	* 3:00 pm	* 9:50 pm

CHICAGO AND EASTERN ILLINOIS R. R.—LA Salle Station (on the loop). Ticket office, 91 Jackson-blvd. Phone Central 4446. Depot, foot of Twenty-first-st. Phone Central 4447.

Cairo Express	* 9:10 pm	*7:30 am
Special	† 1:35 pm	*4:10 pm
Terre Haute, Evansville, Mt. Carmel and Mt. Vernon Express	* 7:00 pm	*9:30 am
Terre Haute, Effingham & Jacksonville	* 7:00 pm	*9:30 am
Texas Express, Danville, Terre Haute, Effingham, Shelbyville & Marion	† 7:52 am	†1:10 pm
Indianapolis & Vandalia Express	*12:45 pm	†6:53 pm
Terre Haute, Evansville, Shelbyville & Thebes	*11:40 pm	*6:45 am

CHICAGO GREAT WESTERN RY.—MAPLE Leaf Route. Grand Central Station, 5th-av. and Harrison-st. Office, 115 Adams. Phone 3500 Central.

	Leave.	Arrive.
Minneapolis, St. Paul, Duluth, Kansas City, St. Joseph, Des Moines, Marshalltown, Fort Dodge, Omaha, Council Bluffs & Omaha	* 8:45 am	* 9:30 pm
	* 6:30 pm	* 8:55 am
	*11:00 pm	* 1:40 pm
Geneva and Byron	* 3:10 pm	*10:40 am
St. Charles, Sycamore, Dekalb	† 5:45 pm	† 7:45 am

EASTERN ROADS.

MICHIGAN CENTRAL, N. Y. C. & H. R., AND L. S. & M. S. RYS.—"The Niagara Falls Route." Ticket offices, 119 Adams St., Auditorium and Great Northern Hotels, Palmer House, and Stations 12th St. Park Row, 22d St., 39th St., Hyde Park, 63d St. August 28, 1904.

	Lv. Chicago	Ar. Chicago
Kalamazoo, Battle Creek, Jackson, Ann Arbor, Detroit, Toledo, Buffalo, Rochester, Syracuse, Utica, Albany, New York, Boston	* 9:00 am	*10.30 pm
	*x 2.00 pm	*x 8.00 am
	*x 5.30 pm	* 12.00 n'n
	*x11.55 pm	* 6.35 pm
Trains marked "x" pass Niagara Falls.		
Kalamazoo and intermediate	* 8.00 pm	† 7.30 am
Detroit and Main Line points	† 6.45 am	† 6.40 pm
Jackson Accommodation	† 4.45 pm	† 11.10 am
Grand Rapids & Indiana Ry. Petoskey, Harbor Springs, and Mackinaw	† 6.45 pm	* 7.30 am
	* 9.00 pm	† 10.50 pm
Grand Rapids and Traverse City	*11.55 pm	* 7.30 am
Grand Rapids Express	† 1.15 pm	* 4.40 pm

THE PENNSYLVANIA LINE—CHICAGO UNION passenger station, Canal and Madison-sts. Ticket offices at station and at 248 S. Clark-st., corner Jackson, and at Auditorium Hotel. Hours: Trains run as follows:

	Leave.	Arrive.
Fort Wayne and Alliance	† 7:00 am	* 5:30 pm
Fort Wayne and Louisville	*10:00 am	* 3:30 pm
Dayton and Cincinnati	*10:00 am	*5:30 pm
Columbus, Baltic, and Wash.	*10:08 am	*5:00 pm
Philadelphia and New York	*10:08 am	*5:00 pm
Via Manhattan Limited	* 1:00 pm	* 4:00 pm
Pittsburg and Washington	* 1:00 pm	* 4:00 pm
Cincinnati and Washington	* 3:00 pm	* 8:45 pm
Pittsburg, Baltic, and Wash.	* 3:00 pm	* 8:45 pm
Philadelphia and New York	* 3:00 pm	* 8:45 pm
Pennsylvania Limited	* 4:00 pm	* 8:35 am
Pittsburg and Washington	* 6:00 pm	* 8:25 am
Philadelphia and New York	* 6:00 pm	* 8:25 am
Johnstown & Altoona Express	* 9:00 pm	* 7:35 am
Columbus, Pgh., and the east	* 9:00 pm	* 7:35 am
Cincinnati and Dayton	* 8:40 pm	* 7:10 am
Indianapolis and Louisville	* 9:00 pm	* 7:10 am
Pittsburg and the East	*11:45 pm	* 7:35 am
Daily. †Except Sunday.		

VERE MARQUETTE—GRAND CENTRAL STATION, City office, 206 S. Clark-st. Ticket offices in Auditorium Hotel and Annex, Great Northern, Palmer and Sherman House. Suburban stations; Englewood [Union Station], Grand Crossing, and Hyde Park [Pennsylvania Stations].

Grand Rapids and Northern	Leave	Arrive
Michigan Resorts	* 7:50 a.m.	* 1:15 p.m.
Grand Rapids Express	*12:30 n'n.	* 6:00 p.m.
Grand Rapids Express	* 4:40 p.m.	*10:35 p.m.

The "Resorts Special"—Traverse City, Charlevoix, Petoskey, Harbor Springs, Mackinaw City, Petoskey and Mackinac Island, Sundays only. Leave Chicago 7:35 p.m. Arrive Grand Rapids 11:53 p.m. * 7:35 p.m. * 7:10 a.m.

Grand Rapids Night Express *11:53 p.m. * 6:55 a.m.

Parlor and Cafe Cars in all day trains. Sleeping Car to Traverse City, Mackinaw City and Petoskey in "Resorts Special"; Sleeping Car to Grand Rapids in night express.

THE LAKE SHORE AND MICHIGAN SOUTHERN RY. N. Y. C. & H. R. R., and B. & A. Rys.—Lake-st. station, Van Buren and La Salle-sts.; Grand Central station, 12th and Clark-sts. City ticket office, 109 Adams-st.

	Leave.	Arrive.
Pacific Express	† 7:00 am	† 7:00 pm
Fast Mail	* 9:30 am	* 4:30 pm
New York and Boston Special	*10:30 am	*7:45 pm
Cincinnati Limited	*12:30 pm	*7:45 am
Chicago and New York Express	*12:30 pm	*12:10 pm
Buffalo and the East	* 3:15 pm	* 3:00 pm
Lake Shore Limited	* 3:30 pm	* 3:00 pm
Night Accommodation	† 3:30 pm	† 9:35 am
Cincinnati, Columbus, Charleston, W. Va., New York	*10:30 pm	* 9:00 pm
Toledo and Buffalo	* 8:00 am	

GRAND TRUNK RY. SYSTEM — DEARBORN Station, Phone Harr. 7665. City Ticket Office, 167 Jackson-blvd. Phone Harr. 1757.

All trains stop at 47th-st.	Leave.	Arrive.
Eastern Express	*11:06 am	*7:20 am
Atlantic Coast Express	* 1:30 pm	*7:30 pm
Trunk-Lehigh Val. Route	* 8:15 pm	*6:55 pm
Toronto, Montreal, Portland	* 3:30 pm	*7:20 am
Montreal and Boston	* 3:30 pm	*9:05 am
Niagara Falls, Buffalo	* 3:02 pm	*7:20 am
London and Hamilton	* 8:16 pm	*8:55 pm
Detroit and Mt. Clemens	* 8:15 pm	*8:55 pm
Detroit and Bay City	*11:06 am	*7:20 am
Port Huron	* 8:15 pm	*8:55 pm
Local Michigan stations	† 8:32 am	† 7:15 pm
Local, Kensington and Harvey	*12:00 n'n	*6:05 pm
Local, Valparaiso	* 4:02 pm	*9:40 am

HOUSATONIC RY. — DEPOT, DEARBORN STATION, foot of Polk-st. Ticket offices at depot and 109 Adams-st. Phone Harr. 1267.

	Leave.	Arrive.
Minneapolis and Cincinnati	* 2:45 am	*12:00 n'n
Minneapolis and Louisville	* 2:45 am	* 5:35 pm
Minneapolis, Cincin., Dayton	* 8:30 am	* 5:35 pm
Minneapolis, Cincin., Dayton	*12:00 n'n	* 8:40 pm
Accommodation	* 4:30 pm	* 9:55 am
Minneapolis, Cincin., Dayton	* 9:00 pm	* 7:10 am
Minneapolis and Louisville	* 9:00 pm	* 7:22 am
Cin. & Ft. W. & W. B. Spec.	*12:00 n'n	* 5:35 pm
French Lick and W. B. Spec.	* 9:00 pm	* 7:23 am

BIG FOUR ROUTE—DEPOTS, CENTRAL 57th-st. and Park-row, and 22d, 39th, 53d, 63d-sts. Ticket offices, 238 Clark and Auditorium. Express Service Between Chicago and Cincinnati.

	Leave.	Arrive.
Cincinnati Express	* 9:00 am	* 5:30 pm
Cincinnati Express	*10:00 am	* 5:30 pm
Cincinnati Express	* 9:00 pm	* 7:40 pm
Cincinnati Limited	*10:30 am	* 7:10 am
Cincinnati Limited	* 8:30 pm	* 7:10 am
Cincinnati	*11:59 pm	* 7:10 am

HOLLAND-AMERICA LINE—
New Twin Screw Steamers of 12,500 tons.
NEW YORK—ROTTERDAM, via BOULOGNE.
Sailing Tuesday at 10 a.m.

New York	Sept. 13 Potsdam ..... Oct. 4
Rotterdam	Sept. 20 Rotterdam ..... Oct. 11

Similar sailings every Tuesday. Rates, $50 and upward. Apply to HOLLAND-AMERICA LINE, 39 Dearborn-st. Phone Central 2840.

BALTIMORE AND OHIO—DEPOT GRAND CENTRAL Station, Harrison. Ticket offices, 244 Clark-st. and Auditorium. No extra fare on limited trains.

	Leave.	Arrive.
Express	† 11:15 am	†5:15 pm
Wash. Vest. Limited	*10:40 am	*7:30 pm
Ft. Wayne, Pittsburg & Wash. Express	* 3:30 pm	*9:00 am
Columbus Express	* 4:00 pm	*10:02 am
Accommodation	* 4:00 pm	* 9:02 am
Express	*11:00 pm	* 7:15 am
Express	* 3:00 pm	* 9:50 pm

CHICAGO, ROCK ISLAND & PACIFIC RY.—LA Salle Station, Polk and Clark-sts. Ticket office, 212 Clark-st. Phone Central 4446. Depot, Polk and Clark-sts. Phone Harrison 7500.

	Leave.	Arrive.
Chicago and St. Louis Limited	* 9:10 pm	*7:30 am
Chicago and St. Louis Express	* 1:35 pm	* 4:10 pm
Peoria, Rock Island & Davenport	* 7:00 pm	*9:30 am
Omaha, Council Bluffs & Denver Limited	* 7:00 pm	*9:30 am
Omaha, Council Bluffs & Denver Express	* 3:00 pm	*10:02 am
Omaha, Council Bluffs & Denver Express	* 4:00 pm	* 9:02 am
Des Moines, Omaha & Council Bluffs Express	*11:00 pm	* 7:15 am
Des Moines Express	* 3:00 pm	* 9:50 pm

CHICAGO, MILWAUKEE & ST. PAUL RY.—Depots, Canal-st., between Adams and Madison-sts., and Wells-st., between Kinzie and North Water-sts. City ticket office, 109 Adams-st. Phone Main 3865.

	Leave.	Arrive.
Pacific Express	* 9:00 am	* 5:00 pm
Atlantic Express	* 9:00 am	* 5:00 pm
Fast Mail	* 4:30 pm	* 1:00 pm
Fast Mail	* 9:00 pm	* 7:15 am
Minneapolis and St. Paul Limited	* 9:00 pm	* 7:15 am
Minneapolis and St. Paul Express	* 4:30 pm	* 1:00 pm
Wisconsin Express	* 4:30 pm	* 1:00 pm
Wisconsin Express	* 9:00 pm	* 7:15 am
Wisconsin Express	*11:59 pm	* 7:15 am
Milwaukee Express	* 8:00 am	* 4:30 pm
Milwaukee Express	* 4:30 pm	* 1:00 pm
Milwaukee Express	* 9:00 pm	* 7:15 am
Milwaukee Express	*11:59 pm	* 7:15 am
Milwaukee Express	† 1:15 pm	† 5:15 pm
Milwaukee Express	† 5:15 pm	† 9:15 am
Milwaukee Express	† 9:00 pm	† 7:15 am
Milwaukee Express	† 1:15 am

STOCKS ACTIVE, HIGHER.

LARGE VOLUME OF TRADING AFTER TRIPLE HOLIDAY.

Principal Supply of Issues for Liquidation Comes from London Market—Steel Preferred Center of Depression—Threat of Strike on Manhattan System Affects Issues of That Company—Favorable Reports as to Railway Earnings.

[BY A SPECIAL CORRESPONDENT.]

New York, Sept. 6.—[Special.]—After a three days' rest the stock market made good today with a considerable rise in prices and an increased volume of business. Indications of weakness in spots in the early trading were overcome as the session grew older.

The principal supply of stocks for sale came from London, and was largely on arbitrage account, owing to the more rapid advance here than there. There was some depression abroad, however, attributable to the disappointment at the prospect of a prolongation of war in the far east with its burdens on the world's money markets.

Steel preferred was also a center of positive depression. The decline of a point in this security presumably was due to the prospect of a reduction in the prices of steel products. The local tractions were unsettled by the threat of a strike on the Manhattan system and formed another effective center of sympathetic weakness.

The general news of the day was more favorable to values than has been true recently, but there was no special news to explain the disproportionate strength and activity of a few stocks. Reading was the first of these to come into prominence, followed by Erie. This was clearly an extension of last week's campaign in those stocks, which had no other apparent basis than the inauguration of the winter schedule of prices for anthracite in September.

The money market was unruffled by the unexpected inroads upon the surplus reserves.

The bond market was broad and firm. Total sales par value $5,870,000. United States bonds were unchanged on call.

Close: Money on call easy; highest, 1; lowest, 1; ruling rate, 1; last loan, 1; closing bid, ⅛; offered at 1. Time loans steady; sixty days, 2 per cent; ninety days, 2½; six months, 2½. Prime mercantile paper, 3½@4½ per cent. Sterling exchange steady, with actual business in bankers' bills at 487.10@487.20 for demand and at 484.70@484.75 for sixty day bills. Posted rates, 485½ and 488@489. Commercial bills, 484¾@484¾. Bar silver, 56⅝. Mexican dollars, 45⅜. Government bonds steady. Railroad bonds firm.

NEW YORK STOCK TRANSACTIONS.

	Shares.	Open.	High.	Low.	Closing Sept.	Sept.
Amal.	12,470	56	58	57¾	57¾	57¾
Am. Car Fdry.	1,625	19¾	19¾	19	19¼	19
Do pfd.	210	79	79	78½	79	79½
Am. Cot. Oil.	200	33	33	33	33	32½
Do pfd.	100	92	92	92	92	....
Am. Exp.	300	214½	214½	214½	214½	....
Am. Hide.	100	31	31	31	31	....
Am. Ice.	100	6¼	6¼	6¼	6¼	6¼
Do pfd.	300	29¾	29¾	29¾	29¾	29
Am. Locc.	600	21	21	20¾	20¾	20¾
Am. Smelt.	4,800	65¾	65¾	65¾	65¾	65
Do pfd.	600	107	107	107	107	107
Am. Sugar.	8,000	130¾	131¾	130¾	131	130¾
Am. Tob. pfd.	300	140	140	140	140	....
Anaconda	200	80¾	80¾	80	80	80¾
Atchison	17,000	91¾	92¾	91¾	92¾	91¾
Do pfd.	1,900	96¾	96¾	96¾	96	96¾
A. C. Line.	100	121	121	121	121	....
B. & O.	15,320	88	89¾	87¾	89¾	87¾
B. R. T.	20,200	65¾	67¾	65¾	67¾	67¾
B. R. & P.	200	130	130	130	130	130
Buf. & S. pfd.	400	89¾	89¾	89¾	89¾	89¾
Can. Pac.	4,000	124¾	126¾	124¼	126¼	124¼
C. of N. J.	640	170	170	170	170	....
C. & Ohio.	17,000	39¾	40¾	39¼	40¾	39
C. G. W.	2,900	15¾	15¾	15¼	15¾	15¾
Do pfd. A.	200	52	52	52	52	....
C. M. & St. P.	19,500	156¾	157¾	155¾	157¾	156
Do pfd.	110	184	184	184	184	....
C. & N. W.	300	190¾	191	190¾	190¾	191
Chic. Term.	900	6	6	5¾	5¾	6¼
Do pfd.	870	14½	14½	13¾	14	14½
Chic. Un. Trac.	400	1¾	1¾	1¾	1¾	1¾
Do pfd.	300	36¾	37	36¾	37	36¾
C. C. C. & St. L.	400	78¾	78¾	78¾	78¾	78½
C. F. & I.	1,100	37	37	36¾	36¾	36¾
Colo. So.	700	17	17	16½	16¾	16¾
Do 1st pfd.	1,200	50	50¼	49¾	49¾	49¾
Do 2d pfd.	300	22	22	22¾	22¾	22¾
C. H. C. & I.	200	12¼	12¾	12¾	12¾	12¾
Con. Tob. pfd.	400	122	122¼	121½	122¼	121
Con. Gas.	3,500	196	197¼	196	197¼	196
Corn Prod.	400	14	14¼	13¾	13¾	13¾
Do pfd.	320	70	70¾	70	70¾	70
D. & H.	3,200	164¾	166	164¼	165¾	164¾
D. L. & W.	300	276	276¾	276	276¾	276
D. & R. G.	200	25¾	25¾	25¾	25¾	25¾
Do pfd.	2,500	77¾	78¾	77¾	78¾	77¾
Det. So.	100	2¾	2¾	2¾	2¾	....
Do pfd.	100	4½	4½	4½	4½	....
Det. Ua.	100	67	67	67	67	66½
Dis. Sec.	1,900	27	27	26¾	26¾	26¾
Erie.	80,150	29	30¾	29¾	30¾	29¾
Do 1st pfd.	6,450	65¾	66¾	65¾	66¾	66¾
Do 2d pfd.	3,370	42	42¾	42	42¾	41¾
Gen. Elec.	1,800	170¾	171	170	170¾	169
Hock. Val. pfd.	300	87¼	87¼	87	87	87
Ill. Cent.	3,500	138¾	139¼	138¾	139	138¾
Int. Paper.	600	14¾	14¾	14¾	14¾	14¾
Do pfd.	900	74½	74½	72¾	74¾	72¾
Int. Pump.	100	29	29	29	29	29
Do pfd.	150	76	76	76	76	....
Iowa Cent.	400	23	23	22¾	22¾	22¾
Do pfd.	320	44	44	44	44	43½
K. C. S. F. M. pfd	100	70¾	70¾	70½	70½	70½
K. C. So. pfd.	300	43¾	43¾	43¾	43¾	43
Lake E. & W.	100	30¾	30¾	30¾	30¾	....
L. & N.	4,900	122¾	123¾	122¾	123¾	122
Man.	500	154¾	155¼	154¾	155¼	155
Metropolitan	14,620	121¾	121¾	119¾	120¾	121¼
Met. Sec.	3,950	89	89	87¾	87¾	89¼
M. W. S. El. pfd.	100	59¼	59¼	59½	59½	....
Mex. Cent.	5,400	13	13	12¾	13	13
M. St. P. S. S. M.	200	73	73	73	73	....
Do pfd.	300	129	129	129	129	129½
Minn. & St. L.	100	57	57	57	57	56½
Mo. Pac.	14,497	98¼	98¾	97¾	98¼	97¾
M. K. & T.	2,200	22¾	22¾	22¾	22¾	22
Do pfd.	1,230	48	49	48	48¾	48¼
Nat. Enamel.	100	14¼	14¼	14¼	14¼	14¼
Do pfd.	100	79	79	79	79	79
N. C. & St. L.	100	120	120	120	120	122½
Nat. Biscuit.	2,100	108¾	108¾	108¾	108¾	108¾
Nat. Lead.	1,700	23¾	24¼	23¾	24¼	23½
Do pfd.	300	96	96	96	96	96¾
Nat. R. R. M. pfd	200	37	37	37	37	37
N. Y. Air Brake	100	136¾	136¾	136¾	136¾	136¾
N. Y. Cent.	3,000	124	124½	123¾	124½	123½
N. Y. C. & W.	1,200	31½	32¼	31½	32¼	31½
Nor. & W.	43,500	66¾	67¾	66¾	67¾	66¾
North. Am.	100	93	93	93	93	....
Pac. Coast.	300	64¾	64¾	64¾	64¾	64¾
Pac. Mail.	2,800	29¾	30¼	29¾	30¼	29¾
Penn.	58,100	127¾	129¾	125¾	129¾	126¾
Peo. Gas.	6,700	102	103¾	102	103¾	102¾
Pr. Steel.	700	33	33	33	33	33
Ry. Steel Spg.	700	23	23¼	22	22¾	21
Do pfd.	450	80¾	80¾	79¾	80¾	80¾
R. R. Sec.	200	89	89	89	89	90
Reading.	133,900	84¾	87¼	84¼	86¾	84¾
Do 1st pfd.	2,400	87	88¾	87	88¾	88
Do 2d pfd.	2,500	76	76	76	76¾	74¾
Rep. I. & S.	900	7¾	8	7¾	8	7¾
Do pfd.	400	42¾	42¾	42¾	42¾	42¾
Rock Island.	35,500	27¾	28	27¼	27¾	27
Do pfd.	3,700	71	71¾	70¾	71¾	70¾
St. L. S. F. 2d pfd	1,500	65¾	66¾	65¾	66¾	65¾
St. L. S. W.	2,900	21¾	22	20¾	22	20¾
Do pfd.	900	45	46	44¾	44¾	45¾
Sloss Shef.	100	37¼	37¼	37¼	37½	38
So. Pac.	77,000	67¾	69	67¾	68¾	67¾
So. Ry.	18,000	29¾	29¾	29¾	29¾	29¾
Do pfd.	400	84	84	84	84	85½
Tenn. Coal.	2,500	45¾	45¾	44¾	44¾	45¾
Tex. Pac.	8,700	21¾	21¾	21¼	21¾	21½
Third Ave.	200	122	122	122	122	125
Tol. Ry.	100	21¼	21¼	21¼	21¼	22
Tol. St. L. & W.	800	29	29½	29	29¾	29½
Do pfd.	1,100	47¾	48¾	47¾	48¾	48¾
Twin City.	500	95¾	96¾	95¾	96¼	95¾
Un. Bag.	100	7¼	7¼	7¼	7¼	6¾
Do pfd.	300	83	83	83	83	80
Un. Pac.	68,600	99¾	101¼	99	101¼	99
United Inv. pfd.	400	56¾	57	56	56¾	....
U. S. Cl. Iron pfd.	700	57	57	57	57	57¾
U. S. Leather.	2,000	7¾	8	7¾	7¾	7¾
Do pfd.	800	87	87¾	87¼	87¾	86¾
U. S. Realty & I.	500	53¾	54	53¾	54	53¼
U. S. Rubber.	275	10	10	10	10	....
Do pfd.	148	75	75	75	75	....
U. S. Steel.	20,575	13¾	14	13¾	13¾	13¾
Do pfd.	43,800	62¾	63	61¾	63	62¾
Va. Car. Chem.	1,700	52	54	52¼	54	53¾
Do pfd.	1,100	108¾	108¾	106¾	107¾	107
Wabash.	8,200	20¾	21	20¾	20¾	20
Do pfd.	10,900	40¾	41¼	40¾	41¼	40¾
W. U.	400	91	91	91	91	90¾
Westinghouse.	1,000	162¾	163	161	163	161
Do 1st pfd.	200	190	190	190	190	....
W. & L. E.	300	17¼	17¼	17	17	....
Do 2d pfd.	200	26	26	26	26	26½
Wis. Cent.	1,600	16¼	16¾	15¾	16¼	15¾
Do pfd.	600	43¾	44¾	43¾	43¾	43¾

FRACTIONAL LOTS.

10 Amn. Sugar pfd.	132	27 Amn. Snuff pfd.	90¾
5 Amn. Dis. Tel.	22½	50 Alton	40¾
40 Amn. Lin.	14¼	50 U. S. Cast Iron.	10¼
Total sales, 557,300 shares.			

EXPRESS STOCKS.

Adams	225	United States	118
American	210	Fargo	200

GOVERNMENT BONDS.

U. S. 2s, registered	104¾@105¾
U. S. 2s, coupon	105¾@105¾
U. S. 3s, registered	104¾@105¾
U. S. 3s, coupon	105¾@105¾
U. S. 3s, small	105
U. S. 4s, registered	106 @106¾
U. S. 4s, coupon	107 @107¾
U. S. 2s, new, registered	121¾@132½
U. S. 4s, new, coupon	131¾@132½
District of Columbia 3.65s	110¾
Philadelphia 4s	110

NEW YORK BOND SALES AND QUOTATIONS—10 A. M. TO 5 P. M.

$ 5000 Adams Ex 4s 104¼
6000 Am. Hide 6s 84
20000 Atch 4s 103½@103¾
4000 Atch adj 4s 95¼
5000 do stamp 95¼
1000 A C L 4s 98½
5000 B-O W Va 4s 93¾
4000 do 95¾
16000 do S W 5s 91¾@92
6000 B H T 5s 105¾
62000 do 4s 91¾@91¾
7000 B U El 1st 107¾@108
2000 Col Ga 5s inc 48¾@49¾
20000 do 3d inc 34¾@34¾
2000 do con 5s 111¾@49¾
12000 Cen Pac 1st 100¾@100¾
14000 C-O 4½s 106½@106¾
11000 C-Alt 5s 104¾@104¾
79¾@80
26000 C B-Q 4s 99¾@99¾
1000 C B-Ill 5s 120
61000 C R I-P R R 5s 85¾@85¾
22000 do 4s 75¼@75¾
70000 do 4s 96¾@97
10000 Penns conv 3s 104¾@105
20000 Rdg 4s 93¾@93¾
4000 Ida G W col 4s 80½
7000 St L-M 4½s 102¾
261000 St L-S F fdg 4s 88½
30000 St L W C 4s 78½@80
8000 St L M 2d 111¾
1000 do Dak D 111¾
10000 S A-A P 4s 86¾
2000 S A L 4s 92
11000 So Pac 4s 94@94¾
9000 So Ry 5s 117¾
1000 do M O 4s 94¾
1000 Stand Rope & T 5s 40
2000 Tex-P 1st 5s 119¾
11000 Third Av 4s 96¾@96¾